27 THE WORLD'S FASTEST GROWING MEN'S MAGAZINE!

FHM

FOR HIM MAGAZINE NOVEMBER 2002

EXCLUSIVE!

ALYSSA MILANO

ROCKS OUR WORLD WITH HER HOTTEST PHOTOS EVER!

30 PAGES OF NOISE!

MUSIC MAYHEM!

A guide to the most insane year in rock

THE TOP 20

BRITNEY!

ASHANTI!

BEYONCÉ!

SHAKIRA!

AND 16 MORE SEXY SINGERS!

SEX SCHOOL! PACK YOUR OWN LUNCH!

PLUS!

Christina Milian, Ving Rhames, the new 2003 cars, Bam Margera, Andrew W.K. and the ass psychic

emap·metro llc

www.fhmus.com

FOR HIM MAGAZINE NOVEMBER 2002 • ALYSSA MILANO SEX SCHOOL THE YEAR IN ROCK 20 HOTTEST WOMEN IN MUSIC

GUESS
BY MARCIANO
GUESS.com
ART DIR: PAUL MARCIANO PH: RAPHAEL MAZZUCCO GUESS ? ©2012

Take us to your computer. The new JBL® Creature™ multimedia speaker system has a subwoofer and two satellites to give you

H A Harman International Company. ©2002 Harman Multimedia. JBL and Creature are trademarks of Harman International Industries, Inc. Toll-free 877-266-6202.

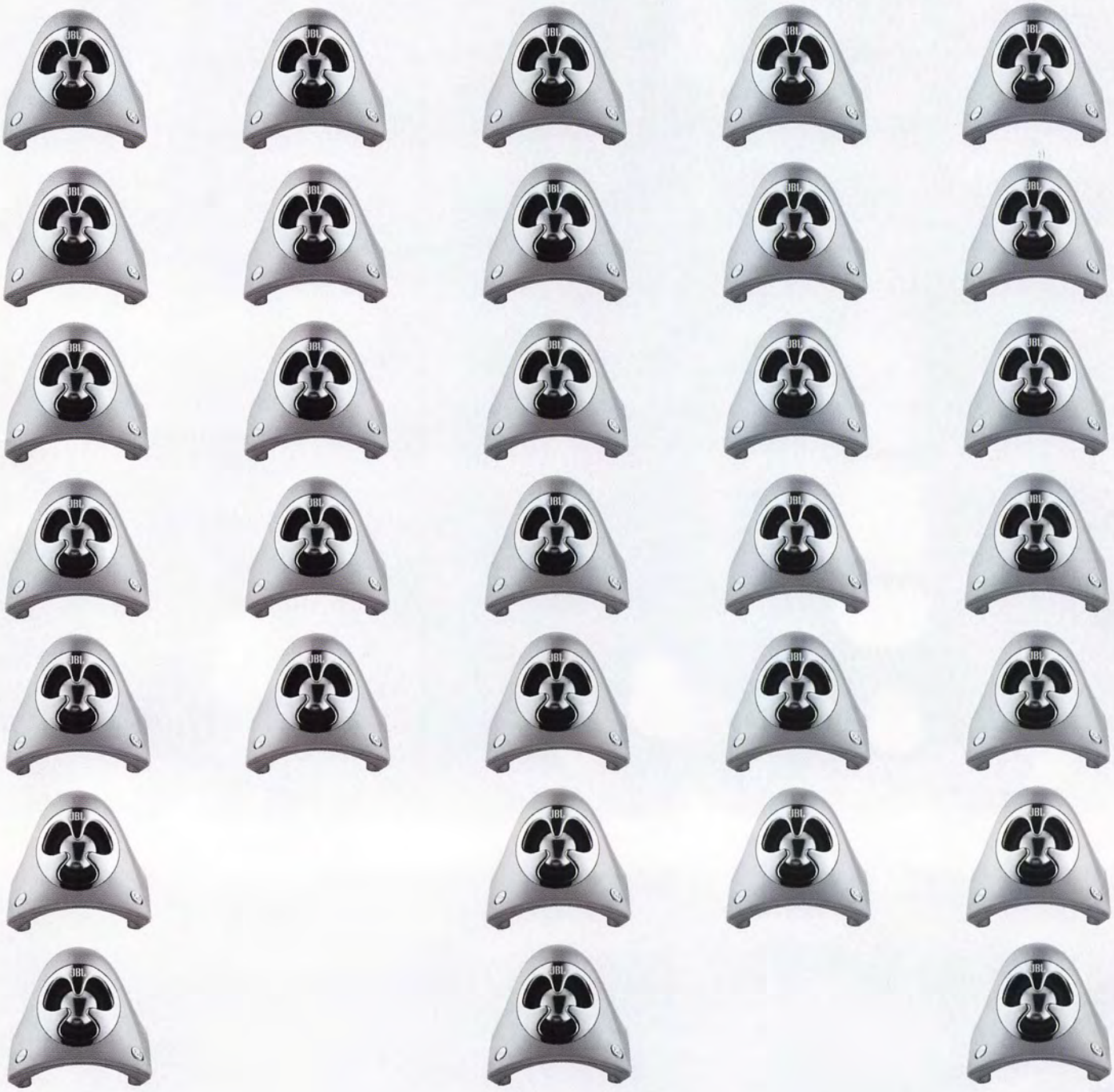

We come in peace.

amazing music, video and gaming sound without invading much space. To learn more, visit jblcreature.com.

JBL

© 2002 Levi Strauss & Co. All rights reserved.

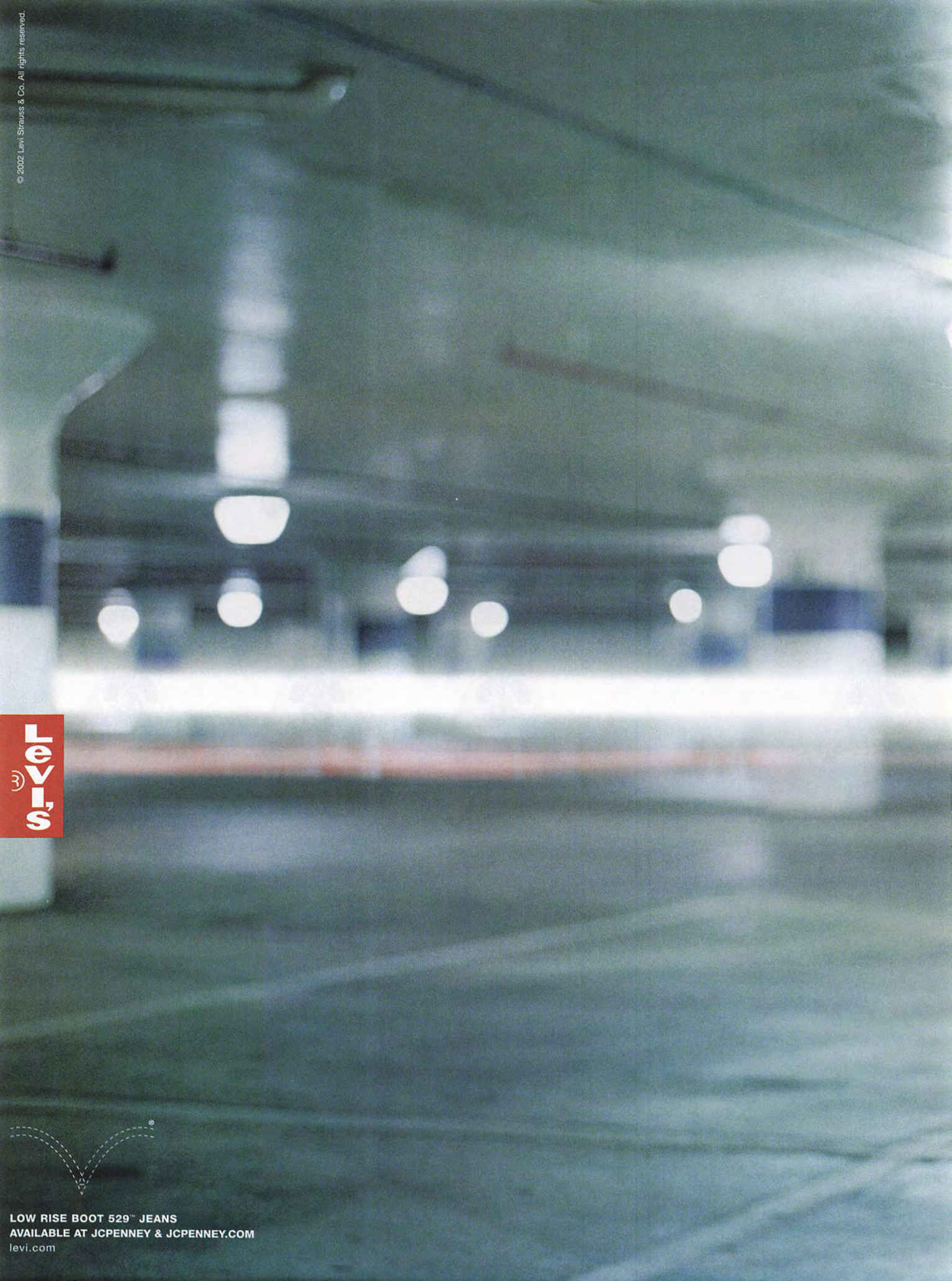

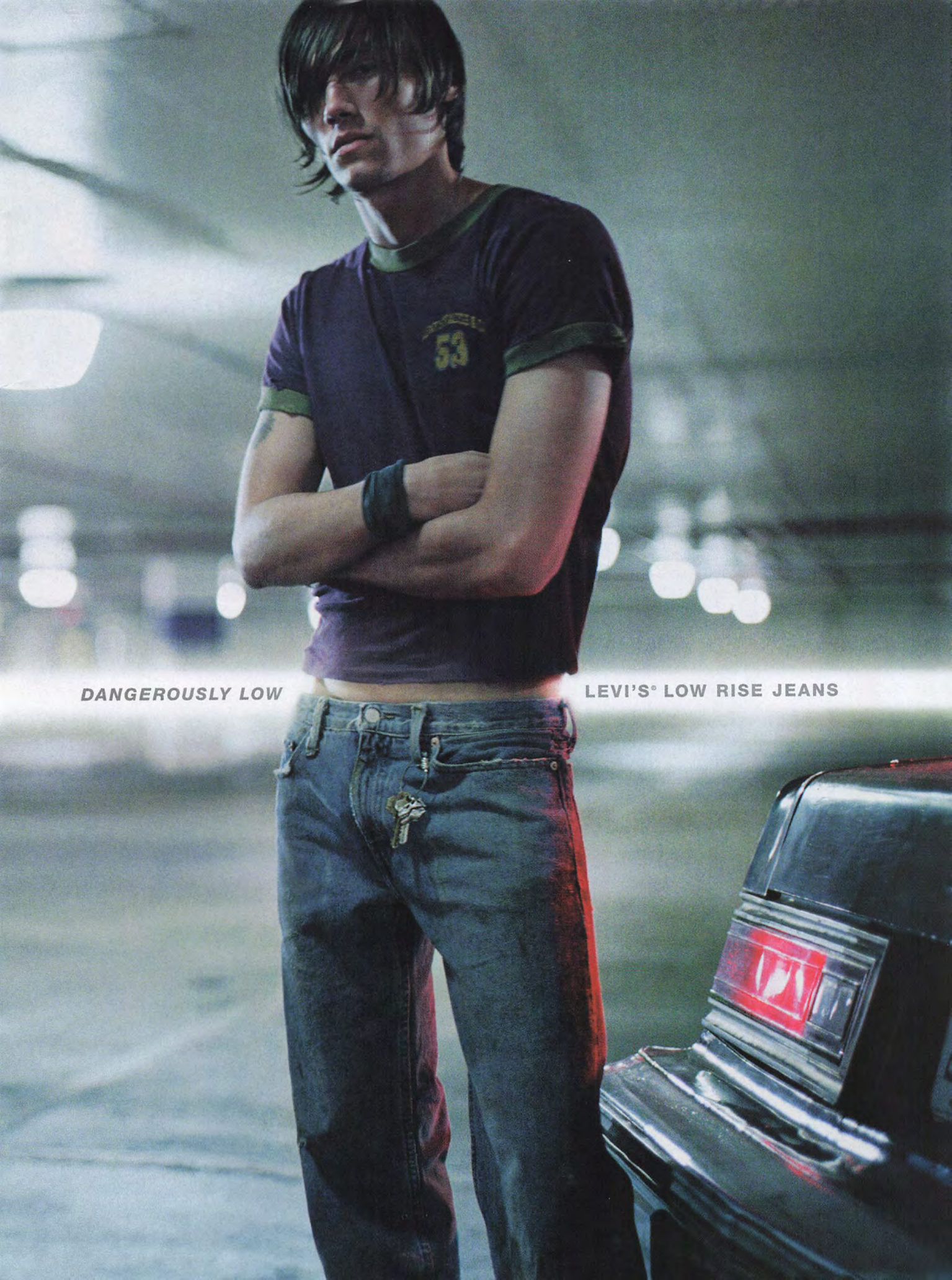
DANGEROUSLY LOW
LEVI'S® LOW RISE JEANS

SE R
日産パフォーマンスを秘めて
スーパーエナジーレーサー
今、ここに誕生。
六速王。
速

IT LOSES NOTHING IN THE TRANSLATION.

It says fast in any language. The 175-horsepower, six-speed Nissan SE-R Spec V is here. Sport-tuned MacPherson strut front suspension. Large front and rear stabilizer bars. Front strut tower brace. Available ABS. 17-inch wheels, Z-rated tires. It also translates well inside with an available 9-speaker 300-watt Rockford Fosgate-powered audio system, leather-wrapped steering wheel, Skyline-style sport seats, and sport gauges. Prepare to become fluent in the ways of performance. For more info, call 800-543-9404 or click NissanUSA.com.

NISSAN

SHIFT_思考

Nissan, the Nissan Brand Symbol, "SHIFT_" tagline and Nissan model names are Nissan trademarks. © 2002 Nissan North America, Inc.

Finally. Pouches done right.

3X bigger than the leading pouch and packed with moist, premium tobacco. So you can bet they're bold and built to satisfy.

WARNING:

THIS PRODUCT MAY CAUSE MOUTH CANCER

NEW!

Introducing Copenhagen and Skoal Pouches.

U.S. SMOKELESS TOBACCO CO. REMINDS YOU NOT FOR SALE TO MINORS

Call 1-866-try-pouches for a valuable offer.*

*OFFER NOT AVAILABLE TO MINORS.
Offer Expires January 31, 2003.
Void in Nebraska and where prohibited by law or regulation.
®Trademark of U.S. Smokeless Tobacco Co. or an affiliate. ©2002 U.S. Smokeless Tobacco Co.

U.S. Smokeless TOBACCO CO.

Cool on your feet
COOL ON YOUR FEET
GBX
GBX footwear and apparel available
at fine retailers nationwide.
Toll-free 1-888-GBX-SHOE
www.gbxshoe.com
©2002 GBX IS A REGISTERED TRADEMARK OF HARBOR FOOTWEAR GROUP, LTD.

Fits your pocket.
And your life.

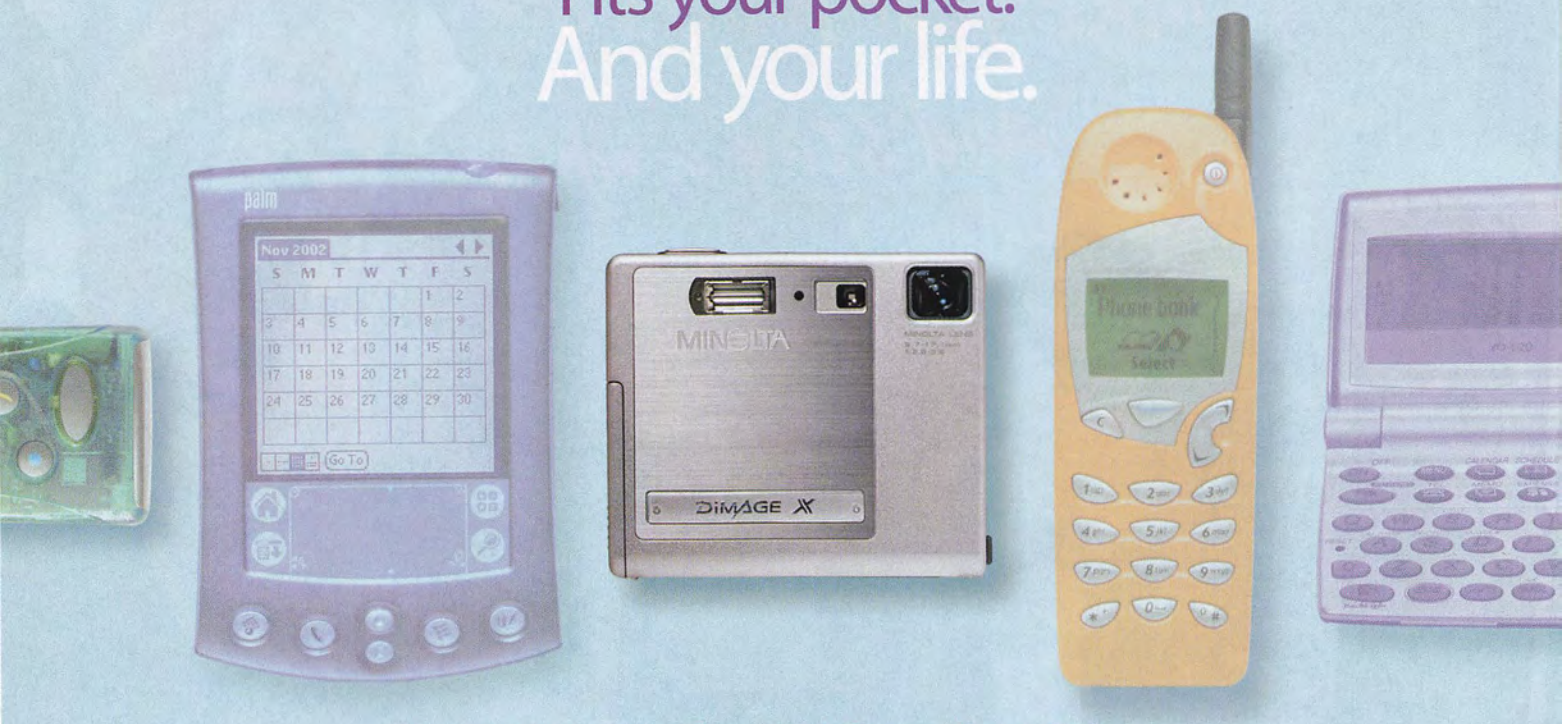

The DiMAGE X—the world's smallest, lightest, thinnest 3X optical zoom digital camera.*

To make the Minolta DiMAGE X small enough to go anyplace you go, we had to bend the rules of conventional optics. At a mere 3/4 inch thick, the X has a superb 6X zoom (3X optical) lens that goes from wide angle to telephoto *without leaving the inside of the camera!* Now you'll be able to take amazing pictures, with eye-popping detail and clarity, where before you probably wouldn't even have taken a camera. Only from Minolta.

DiMAGE X

*Among digital cameras with 3X optical zoom, as of 1-1-02.

The essentials of imaging

www.minoltausa.com

MINOLTA

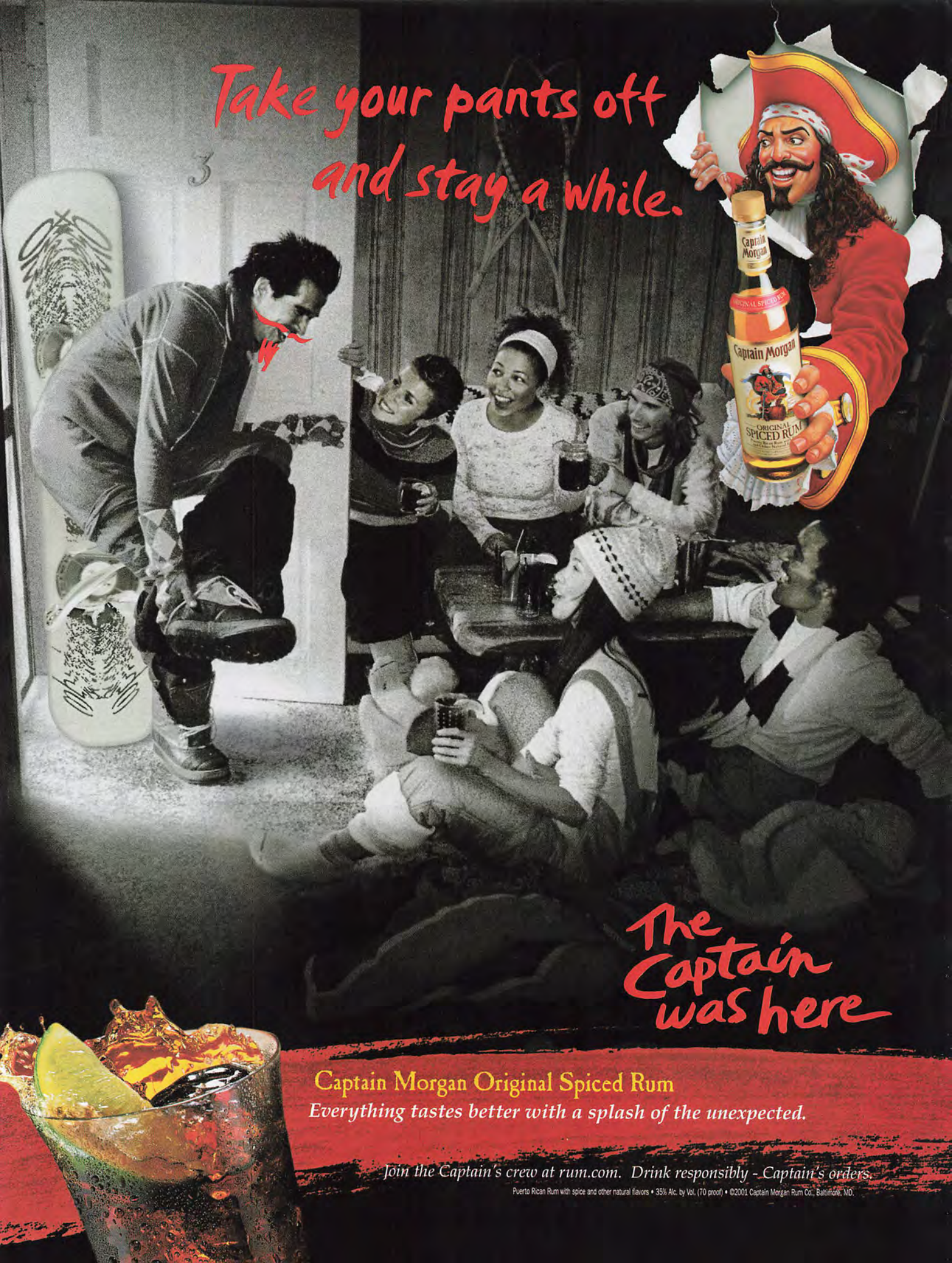
Take your pants off
and stay a while.
Captain Morgan
ORIGINAL SPICED RUM
The Captain was here
Captain Morgan Original Spiced Rum
Everything tastes better with a splash of the unexpected.
Join the Captain's crew at rum.com. Drink responsibly - Captain's orders.
Puerto Rican Rum with spice and other natural flavors • 35% Alc. by Vol. (70 proof) • ©2001 Captain Morgan Rum Co., Baltimore, MD.

FHM

ISSUE 27 · NOVEMBER 2002

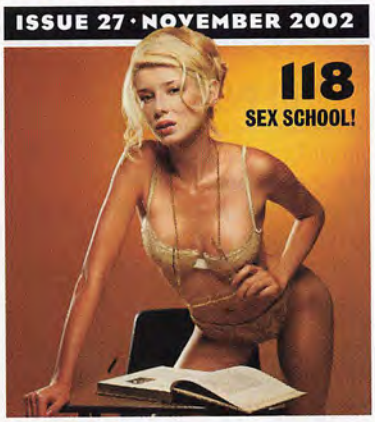

THE FHM DEFINITIVE GUIDE TO...

124 THE YEAR IN ROCK!

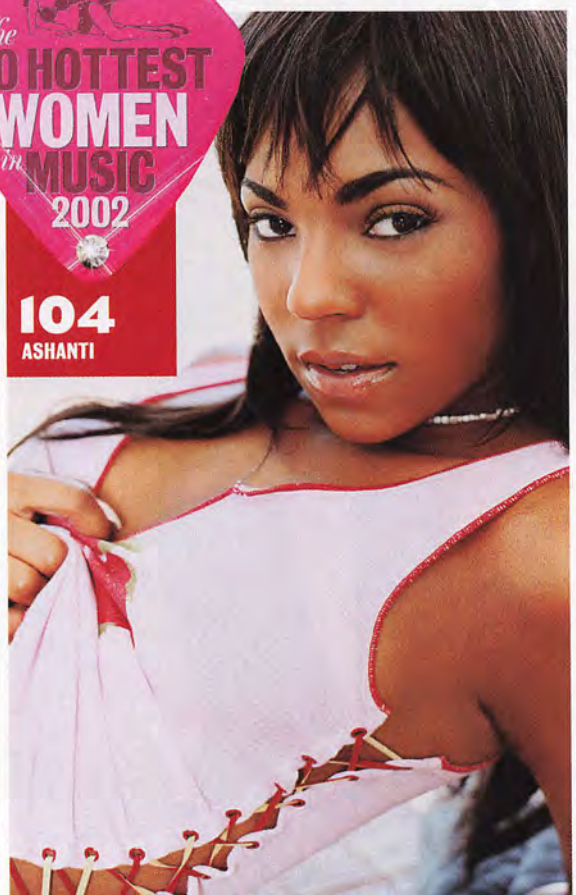

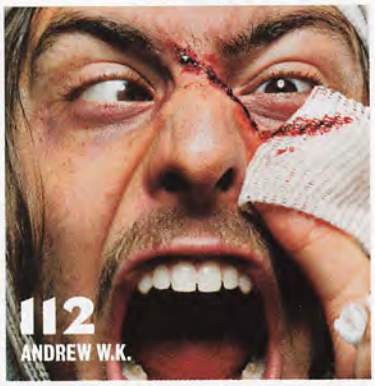

FEATURES

QUOTE, UNQUOTE

80 VING RHAMES
Interview tip No. 1: Don't badmouth Don King. Lesson learned.

MODERN HORROR

82 TORTURE CHAMBER!
Being rich has its perks, but it also makes you a prime target for abduction.

THE 20 HOTTEST . . .

91 WOMEN IN MUSIC 2002
Rock hasn't seen anything this fiery since Woodstock '99.

TOP BILLING

104 ASHANTI
She shares a spot in music history with the Beatles. Plus, she has better hair.

BERSERKER

112 ANDREW W.K.
Never has there been a rock star in more desperate need of Ritalin.

SEX AND RELATIONSHIPS

118 SEX SCHOOL!
You learned your foreplay technique from a skin flick? Better get to class!

THE *FHM* GUIDE TO . . .

124 THE YEAR IN ROCK!
Hop on *FHM*'s rock roller coaster. You must be as tall as Angus Young to ride.

COVER GIRL

134 ALYSSA MILANO
The *Charmed* star works magic of the sexy, man-wooing kind.

QUOTE, UNQUOTE

144 THE WARDEN
Whenever an inmate is executed, this guy holds his hand. How thoughtful.

CARLO DALLA CHIESA; KIP MEYER; TIM SOTER; CHRIS GORMAN; STEPHEN DANELIAN; ANDREW BRUSSO (2)

FHM

IN EVERY ISSUE

34 REPORTER

Singer Christina Milian demonstrates why she was once a model. Plus, a portable stripper's pole, watercolors by das Führer and the secrets to reading the future in a stranger's butt.

61 REVIEWS

Film, music and games, with Bam Margera on the insanity of filming *jackass the movie*, and an adult film director who proposes roles for the cast of *Hogan's Heroes*.

147 FASHION

Sportswear tips from talented New York street kids who are much cooler than you. Also, the finest products to calm your angry skin and an explanation of those new manly body sprays.

167 MACHINERY

Regardless of your budget or shoddy housing conditions, *FHM* will inspire you to own an amazing stereo setup that hogs half your living space. In the end, you'll be thankful.

176 GASOLINE

Man has slaved thousands of years to reach this goal: the 2003 model year. Some might say all the wars, hunger and cruelty weren't worth it. They haven't driven a Ford GT40.

152 FASHION

46 REPORTER

GASOLINE SPECIAL!

176 HOT MODELS

61 REVIEWS

34 REPORTER

167 MACHINERY

162 FASHION

THE MAILBAG

24 LETTERS

Mindless dispatches capped by our first stalker taking pictures of the *FHM* staff on the New York streets.

78 BAR ROOM JOKES

FHM's joke guarantee: If you don't laugh at least once, you don't have a sense of humor.

192 TRUE STORIES

Readers' tales of shame, capped by an innocent hit-and-run.

TREVOR O'SHANA; DAVID CREFFIELD/REX FEATURES; ANDY PARKER; CHRIS GORMAN; SANDRINE DULERMO; JONATHAN KANTOR

3 WIRES

"...Sounds Great...and with only three wires to connect, the 3•2•1 is as easy to set up as 1-2-3." ***Popular Science*, 11/01**

2 SPEAKERS

"...the cars...seemed to move through the entire room...front, to the sides, and behind me – with only two main speakers!"
Teri Scaduto, *Sound & Vision*, 1/02

1 EASY SYSTEM

"The average person will be experiencing incredible Bose sound in less than 15 minutes. Consider yourself an aficionado? – Make it 5."
Michael Harmon, News Radio 1200 WOAI, 12/01

You see two speakers and a media center with DVD/CD. Simple.

You hear Bose sound from the left, right, center and sides. Nice.

ONLY FROM BOSE®

Introducing the 3·2·1 DVD home entertainment system. Surround sound without room invasion.

Imagine five-speaker surround sound. Now imagine enjoying much of that same experience without center or rear speakers. And without all those extra wires.
Imagine that.

For a free information kit, dealers and Bose stores near you, call 1-888-321-BOSE. Ask for Ext. N20
Learn more at 321.bose.com and enter e-code: N20

Hideaway Acoustimass® module not shown.
©2002 Bose Corporation JN20637

BOSE®
Better sound through research®

BEFORE ANYONE DID ANYTHING, ELVIS DID EVERYTHING.

ELV1S
30 #1 HITS

AVAILABLE AT fye

MIXED AND MASTERED FROM ORIGINAL MASTER TAPES FOR OPTIMUM SOUND QUALITY.

WWW.ELVISNUMBERONES.COM
WWW.RCARECORDS.COM

The RCA Records Label is a unit of BMG | Tmk(s) ® Registered Marca(s) Registrada(s) ® General Electric Co., USA
BMG logo is a trademark of BMG Music © 2002 BMG
Elvis and Elvis Presley are registered trademarks of Elvis Presley Enterprises Inc.
All rights reserved.

RCA BMG BERTELSMANN

FHM

110 FIFTH AVENUE, NEW YORK, NY 10011
TEL 212-201-6700 FAX 212-201-6980

The FHM staff
(and the singer whose voice they wish they had)

EDITOR-IN-CHIEF
Scott Gramling
Geoff Tate of Queensrÿche

Photo Director
Jodi Peckman
Patsy Cline

Creative Director
Ian Knowles
Elvis Presley

Executive Editor
Rob Hill
Tom Waits

Features Editor
Tony Romando
Yoko Ono

Managing Editor **Jonathan Tesser** Slim Whitman
Associate Art Director **Matthew Warner** Rob Pilatus of Milli Vanilli
Sections Editor **Jonathan Chase** Jim Nabors
Reporter Editor **Jake Bronstein** Christina's range mixed with Britney's timbre
Deputy Photo Editor **Deborah Dragon** Johnette Napolitano from Concrete Blonde
Associate Photo Editor **Timothy Soter** Morrissey
Associate Editor **Adam Winer** Barry White
Copy Editors **Amy Ciauro** Edie Brickell
Randi Hecht Macy Gray
Editorial Assistant **Tim Kealey** Robert Plant

FASHION
Fashion Director **Antony Wright** The "legendary" Margarita Pracatan
Fashion Editors **Elisabeth Dick** Gladys Knight
Nadia Hosni Barbra Streisand
Fashion Assistants **Melissa Lamkin** Sarah McLachlan
Christina Mather Aretha Franklin
Ariana Steinberg Pat Benetar

FHMUS.COM
Online Director **Jonathan Hurwitz** Greg Dulli of Afghan Whigs
Designer/Producer **Thomas Conlon** Peter Cetera of Chicago

CONTRIBUTORS
Words Micah Abrams, Dave Basham, Enid Burns, Athena Douris, Blair Fischer, Brett Forrest, Ben Gruber, Randy Haberek, Jimmy Jellinek, Michael Kaplan, Shane Mooney **Illustrations** Bill Brown, Nishant Choksi, Terry Colon, Alan Eldridge, Peter Liddiard, Andy Parker, Geo Parkin, Myles Talbot, Mark Zingarelli **Photography** Andrew Brusso, Larry Busacca, Robert Caldarone, Brennan Cavanaugh, Carlo Dalla Chiesa, Stephen Danelian, Chris Gorman, Len Irish, Jonathan Kantor, Kip Meyer, Trevor O'Shana, Darryl Patterson **Thanks to** Eli Dansky, Lauren Genovesi, Mandy Hu, Glenn McElroy, Tyler Markwart, Jess Miller, David Pfister, Stella Rey, Jamie Stewart

INTERNATIONAL EDITORS
David Davies FHM UK, **Dylan Tan** FHM Singapore, **John Bastick** FHM Australia, **M. Zulkifli** FHM Malaysia, **Mansur Foroutan** FHM Turkey, **Philippe Boubeillon** FHM France, **Brendan Cooper** FHM South Africa, **Eric Ramos** FHM Philippines, **Istvan Lorincz** FHM Romania, **Derek Yu** FHM Taiwan, **Jan Heemskerk** FHM Netherlands, **David Hraschek** FHM Hungary, **Michael Tempel** FHM Germany, **Igor Shein** FHM Russia, **Timur Dorofeyeff** FHM Ukraine

emap·metro

AMERICA'S
FAVORITE
LUCKY
BRAND
LUCKY BRAND
AMERICA'S FINEST
BLUE JEANS
HANDMADE WITH THE FINEST DENIM FABRICS
BUY A PAIR
DO IT TODAY
REGISTERED TRADEMARK
LUCKYBRANDJEANS.COM

EVERYONE
E
CONTENT RATED BY ESRB
Visit www.esrb.org or call 1-800-771-3772 for Rating Information.

PlayStation®2 XBOX NINTENDO GAMECUBE PC CD ROM POWERED BY: gamespy

© 2002 Electronic Arts Inc. All rights reserved. Electronic Arts, Need for Speed, EA GAMES and the EA GAMES logo are trademarks or registered trademarks of Electronic Arts Inc. in the U.S. and/or other countries. Ferrari, Ferrari F50, Ferrari 360 Spider, Ferrari 550 Barchetta Pininfarina, all associated logos, and the Ferrari F50, Ferrari 360 Spider and Ferrari 550 Barchetta Pininfarina distinctive designs are trademarks of Ferrari S.p.A. The trademarks Lamborghini, Diablo 6.0 VT, Murciélago and all associated logos are used under license of Lamborghini ArtiMarca S.p.A., Italy. General Motors Trademarks are used under license to Electronic Arts Inc. Licensed from Dr. Ing. h.c.F. Porsche AG under certain Patents. Carrera GT is a Registered trademark of Dr. Ing. h.c.F. Porsche AG. The BMW logo, wordmark and model designations are trademarks of BMW AG and are used under license. All Ford vehicle models and trademarks are used under license from Ford Motor Company. "PlayStation" and the "PS" Family logo are registered trademarks of Sony Computer Entertainment Inc. Microsoft, Xbox and the Xbox logos are trademarks of Microsoft Corporation in the U.S. and/or other countries and are used under license from Microsoft. TM, ® and the Nintendo GameCube logo are trademarks of Nintendo. ©2001 Nintendo. GameSpy Arcade is ©1994-2002 GameSpy Industries, Ltd. The GameSpy logo and "GameSpy" are the trademarks of GameSpy Industries, Ltd. All other trademarks are the property of their respective owners. EA GAMES™ is an Electronic Arts™ brand.

CARS LIKE THESE AREN'T EXPORTED.

THEY ESCAPE.

Ferocious beasts like the Lamborghini Murciélago, Porsche Carrera GT and Ferrari 360 Spider are born to run. And run fast. Cut one loose on heavily trafficked public roads with unpredictable conditions and waiting police cruisers. Avoid recapture or spend the next 5-to-10 in captivity. Take the reins at **needforspeed.com.**

NEED FOR SPEED™ HOT PURSUIT 2

EA GAMES™

eagames.com

"DREAM COME TRUE" SWEEPSTAKES: OFFICIAL RULES

Notice To Online Contestants: Online entry open only to legal U.S. residents, 13 & older at time of entry. Limit one online entry per person per day. In the event of a dispute, online entry deemed made by authorized holder of e-mail address at time of entry. Mass entries or entries generated by a script, macro or use of automated devices will be disqualified. Online entries must be submitted by deadline specified elsewhere on this website for online entries. No online usage required. U.S. & Canadian residents only (regardless of age) may enter by mail in lieu of online by hand printing his/her name, address, daytime telephone number, & the internet location where you found these instructions on a 3" X 5" piece of paper. Insert in a #10 envelope & mail to Sweepstakes Entry, PO Box 5560, Ellenton, FL 34222-5005. Mailed entry must be postmarked by 1/08/03 & received within 7 days thereafter. No responsibility assumed for error, omission, interruption, deletion, defect, delay in operations or transmission, theft or destruction or unauthorized access to or alterations of entry materials, or for technical, network, telephone equipment, electronic, computer, hardware or software malfunctions of any kind, or inaccurate transmissions of or failure to receive entry information by sponsor or presenter on account of technical problems or traffic congestion on the Internet or at any Web site congestion or any combination thereof. No responsibility assumed for any injury or damage to entrant's or any other person's computer related to or resulting from playing or downloading any materials in the sweepstakes. Caution: Any attempt to deliberately damage any on-line service or Web site or to undermine the legitimate operations of the sweepstakes is a violation of criminal & civil laws. Should such as attempt be made, Sponsor reserves the right to disqualify such entrant & to seek damages from any such person to the fullest extent of the law.

NO PURCHASE, PAYMENT, SALES PRESENTATION, OR CONTRIBUTION NECESSARY TO ENTER OR WIN. A PURCHASE WILL NOT IMPROVE YOUR CHANCES OF WINNING. Sweepstakes begins 10/31/01. Follow all entry instructions published elsewhere in this offer. Winner(s) of prizes below will be selected in random drawings conducted on or about 5/31/03 by Ventura Associates, Inc., whose decisions are final. Sweepstakes open to legal U.S. residents and to residents of Canada & other countries where offered & permitted by law. Void where prohibited by law. For a list of major winners, available after 7/31/03, send self-addressed, stamped envelope by 5/30/03 to: "Dream Come True Sweepstakes" Winners, Dept 2, PO Box 5251, Ellenton, FL 34222-5002.

"DREAM COME TRUE" GRAND PRIZE GIVEAWAY CONSUMER DISCLOSURES: You have not yet won. No purchase necessary to enter or win. One Grand Prize guaranteed to be awarded from a variety of merchandise items such as automobiles, vacations, electronics, etc. Winners may select any prize offered at grand prize level. Values of prizes offered will be approximately the same. Approximate retail value (ARV): $27,000 or $25,000 cash. Estimated odds of winning: 1:7,100,000. If automobile prize is chosen by winner, winner must be a licensed driver at the time of awarding, and the winner is solely responsible for costs associated with registration, title, license, taxes, insurance fees and any other options not expressly included. Sweepstakes registered by Ventura Associates, Inc., 1040 6th Ave., NY, NY 10018 & may be presented in different creative presentations by different organizations. Entry must be received by date specified elsewhere in offer or by 11:59 p.m. (ET) on 1/15/03, whichever is sooner.

"DREAM COME TRUE" DREAM PRIZE GIVEAWAY CONSUMER DISCLOSURES: You have not yet won. No purchase necessary to enter or win. Prize levels: First through Fourth prizes guaranteed to be awarded. Prize levels First through Third will offer a variety of merchandise items such as electronics, home items, etc. Winners may select any prize offered at level won. Values at a given level will be approximately the same. ARV of merchandise prizes & estimated odds of winning: 1 First Prize (ARV: $2,000): 1: 7,100,000; 1 Second Prize (ARV: $1,000): 1:7,100,000; 50 Third Prizes (ARV: $100 each): 1: 142,000; 1,000 Fourth Prizes - 35mm Camera (ARV: $65 each): 1:7,100. Total ARV: $73,000. Sweepstakes registered by Ventura Associates, Inc. 1040 6th Ave., NY, NY 10018 & may be presented in different creative presentations by different organizations. Entry must be received by date specified elsewhere in offer or by 11:59 p.m. (ET) on 1/15/03, whichever is sooner. FOR ANY TRAVEL PRIZE: Any travel companion(s) will be required to sign a release of liability. Trip dates subject to availability; travel must be completed within 12 months of award. Restrictions & blackout dates apply. If trip won by an eligible minor, s/he must be accompanied by parent or legal guardian.

THE FOLLOWING APPLIES TO ALL OF THE SWEEPSTAKES ABOVE: No mechanically reproduced entries. No responsibility assumed for lost, late, misdirected, damaged, incomplete, illegible or postage-due mail/entries. All such entries will be disqualified. All entries become property of their respective presenters & will not be returned. Any winner will be notified in writing within 2 weeks of selection. Winner may be required (at discretion of judges) to sign & return an Affidavit of Eligibility/Liability Release, & where legally permissible, a Publicity Release within 14 days of date on notification. Acceptance of a prize by a minor will require execution by parent or legal guardian of required documentation. Costs for goods or services not specified are winner's responsibility. No substitution of prizes except by Sponsor due to unavailability. Except where prohibited by law, winners consent to use of their names, hometowns prizes won & likenesses for promotional purposes on behalf of all presenters without additional compensation. Void where prohibited by law. All federal, state, provincial & local laws & regulations apply. Prize values in U. S. currency. No transfer or assignment of prize permitted. Winners responsible for all taxes on prizes. U.S. laws govern all aspects of this sweepstakes. Winner selection executed at 1040 6th Ave., NY, NY 10018. Ventura Associates, the independent judging organization, has provided all prizes at no charge. Presenting organizations reserve the right to modify, suspend, or terminate the promotion if it becomes technically corrupted. Employees of presenting organizations, sweepstakes judges, their respective advertising & promotion agencies & any other person or organization directly involved with the promotion & their respective immediate families & household members are ineligible. Canadian residents, to win, must first correctly answer, unaided, a time-limited mathematical skill testing question administered by mail. Any litigation regarding the conduct & awarding of a prize in this publicity contest by a resident of the province of Quebec may be submitted to the Regie des alcools, des courses et des jeux.

FHM

TEL **212-201-6700** SALES FAX **212-201-6965**

EXECUTIVE PUBLISHER AND PRESIDENT MEN'S AND ENTERTAINMENT GROUP

Dana Fields

ADVERTISING

Associate Publisher Audrey Bennett
Advertising Director Amie Deutch
Fashion Retail Director Mark Eckstrom
Spirits/New England Manager Tami Prins
Technology and Automotive Manager Steven Mumford
Fragrance and Grooming Manager Felecia Pullen
Business Director Siu-Chuen Luk
Advertising Services Manager Elizabeth Gromek
Executive Assistant Hermine Weiss
Sales Assistants Juliet Okafor, Porsha Quionones

Chicago Sales Office
500 N. Dearborn, Suite 1100, Chicago, IL 60610
Midwest Manager Mark Baba 312-396-0614
Midwest Sales Assistant Laura Sudlow

San Francisco Sales Office
1 Embarcadero Center, Suite 500, San Francisco, CA 94111
Northwest/Technology Director Matt Stegman 415-646-8921

Los Angeles Sales Office
6420 Wilshire Boulevard, Los Angeles, CA 90048
Los Angeles Manager Heather Schliewen 323-782-2799
West Coast Sales Assistant Amanda Wilmshurst

Detroit Sales Office/Rothman Luongo Associates
6650 Torybrooke Circle, West Bloomfield, MI 48323
Detroit Managers Diane Rothman, Mary Luongo 248-682-3951

Southeast Sales Office/Sales & Marketing Solutions-South, Inc.
2970 Clairmont Road, Suite 610, Atlanta, GA 30329
Southeast Manager Kelly Hediger 404-929-6681

Online Media/Interevco
Paul DeBraccio 212-772-6497

Italy Sales Office/Egg Media
Corso Vittorio Emanuele, 30, Milan 20122
Director Susy Scott 39-02-782-608 Fax: 39-02-7639-0104

CREATIVE SERVICES

Creative Services Director Donia T. Vance
Creative Services Manager James C. Nolan
Creative Services Art Director Elesban Montoya
Creative Services Coordinator Deidre West

CIRCULATION

Consumer Marketing Director Susan Allyn
Circulation Director Paul Rolnick
New Business Manager Grace Leung
Renewal and Billing Analyst Michael Williams

PROMOTIONS

Promotions and Publicity Director Anna Mistilis
Public Relations James Selman, Rogers & Cowan 310-201-8800

PRODUCTION

Production Manager Ada Figueroa

MANUFACTURING

Director of Manufacturing Patricia Nolan

EMAP METRO LLC

President Marcus Rich
Chief Financial Officer Keith Marriott
Finance Director Christine Middleton
Executive Assistant to President and CFO Jennifer Miller

EMAP PLC

Chief Executive Robin Miller
Chief Operations Manager Tom Moloney
Group Finance Director Gary Hughes

Volume No. 3, Issue No. 11 • PRINTED IN THE USA •

Copyright 2002 by *emap metro llc* All rights reserved.

For customer service questions,
please send e-mail to FHMM@kable.com
or call 815-734-1210

emap·metro

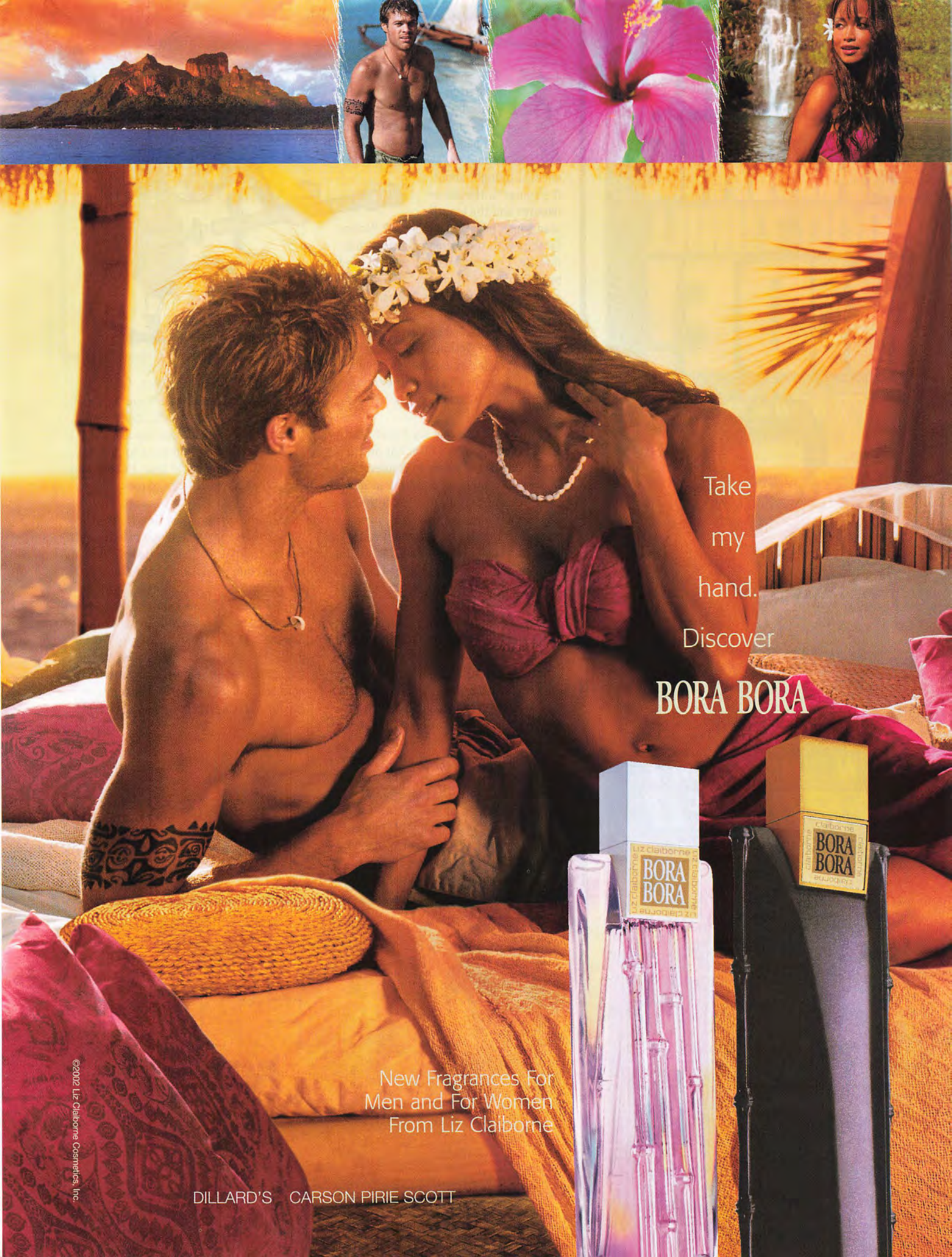
Take
my
hand.
Discover
BORA BORA
Liz Claiborne
BORA BORA
New Fragrances For
Men and For Women
From Liz Claiborne
DILLARD'S CARSON PIRIE SCOTT
©2002 Liz Claiborne Cosmetics, Inc.

A VAN DAMME GOOD THRILL RIDE!

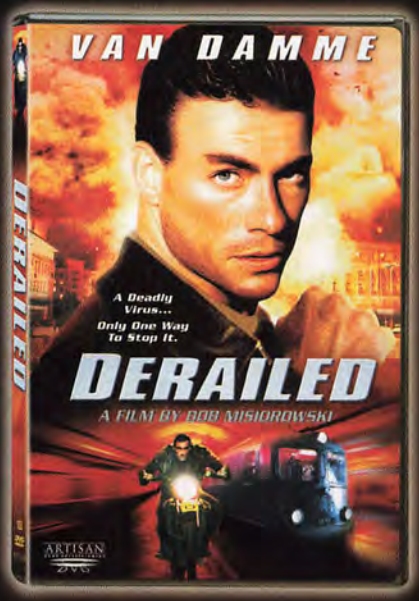

VAN DAMME
DERAILED
A FILM BY BOB MISIOROWSKI

GET IT ON DVD VIDEO & VHS

2002/COLOR/89 MINUTES CC

R FOR VIOLENCE AND LANGUAGE.

MILLENNIUM FILMS DOLBY DIGITAL CITY HEAT PRODUCTIONS www.artisanent.com ARTISAN

© 2002 Hait Productions A.V.V. All rights reserved. CITY HEAT PRODUCTIONS is a trademark of DEJ Productions Inc. Artwork & Design © 2002 DEJ Productions Inc. All rights reserved.

EDITOR'S LETTER

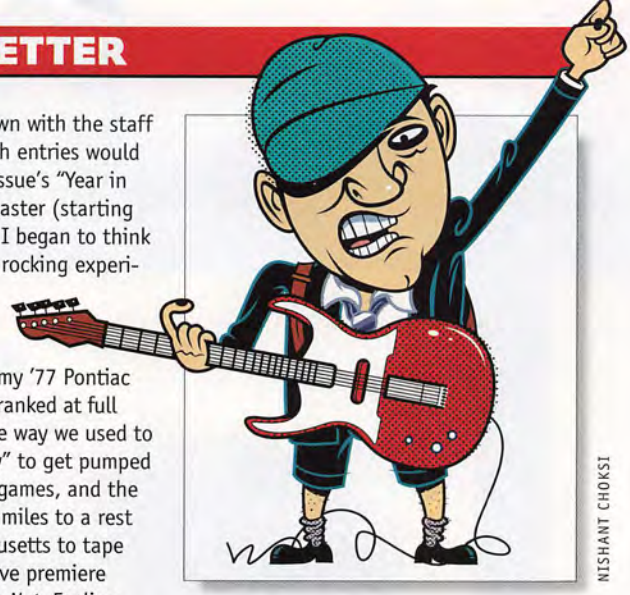

NISHANT CHOKSI

After sitting down with the staff to decide which entries would make up this issue's "Year in Rock" roller coaster (starting on page 124), I began to think about my own rocking experiences. I thought about the concerts, the album releases and the lengthy road trips of my youth in my '77 Pontiac Catalina with the stereo cranked at full throttle. I remembered the way we used to blast Bon Jovi's "Runaway" to get pumped up for high school hoops games, and the time my brother drove 30 miles to a rest area in Southern Massachusetts to tape a Boston radio station's live premiere broadcast of Tesla's *Bust a Nut*. Feeling inspired, I decided to share the top five rockingest moments of my life:

5. It was pure luck that my friend Sean and I wandered into a biker bar on the wrong side of the tracks in Worcester, MA, where an AC/DC cover band called Touch Too Much was performing. We pushed our way to the front, and the lead singer handed us the mic to sing the second verse of "Have a Drink on Me." It was no surprise that half the people in the bar promptly headed for the exits.

4. Time stood still the day cable TV came to Tolland, CT, in 1984. My buddies and I watched hour after hour of MTV, starting with the video for Musical Youth's "Pass the Dutchie." We were so fired up, in fact, that we even sat through Steve Perry whining "Oh Sherrie" at least 10 times.

3. My buddy Murph pulled off a phenomenal deal during a seventh-grade recess when he traded a 1977 Topps Jim Rice card for a cassette of Van Halen's *Diver Down*. A bunch of us promptly dubbed copies and spent each morning listening to such anthems as "Little Guitars" and "Hang 'Em High" on the school bus.

2. Motorhead. Alice In Chains. Ozzy Osbourne. One night, one stage, Allentown (PA) Fairgrounds, 1992. Sure, the appearance of the patrons made it look as if we'd died and gone to hell, but rarely has the world been treated to such a bombastic trifecta of rock.

1. My dad took me to my first Hartford Whalers game in 1982. While most would categorize that as child abuse—the Whale won just one NHL playoff series in their 22-year history—I was thrilled. The highlight of the night was hearing the team's victory march, a catchy tune called "Brass Bonanza" that blasted after every Whaler goal. My dad bought me the vinyl 45 of the song in the gift shop afterward. It's now available at www.brassbonanza.com. I highly recommend downloading a copy.

Rock on,

Scott Gramling
Editor-in-chief

THE FHM COVER

COVER GIRL ALYSSA MILANO WEARS A TOP AND SKIRT BY EASTSIDE VINTAGE LA AND A BRACELET BY STEPHANIE PATE
PHOTOGRAPH CARLO DALLA CHIESA
STYLING DANIEL CAUDILL FOR CELESTINE AGENCY
HAIR DAVID COX FOR BUMBLE & BUMBLE NY/CELESTINE AGENCY
MAKEUP AGOSTINA FOR CLOUTIER AGENCY

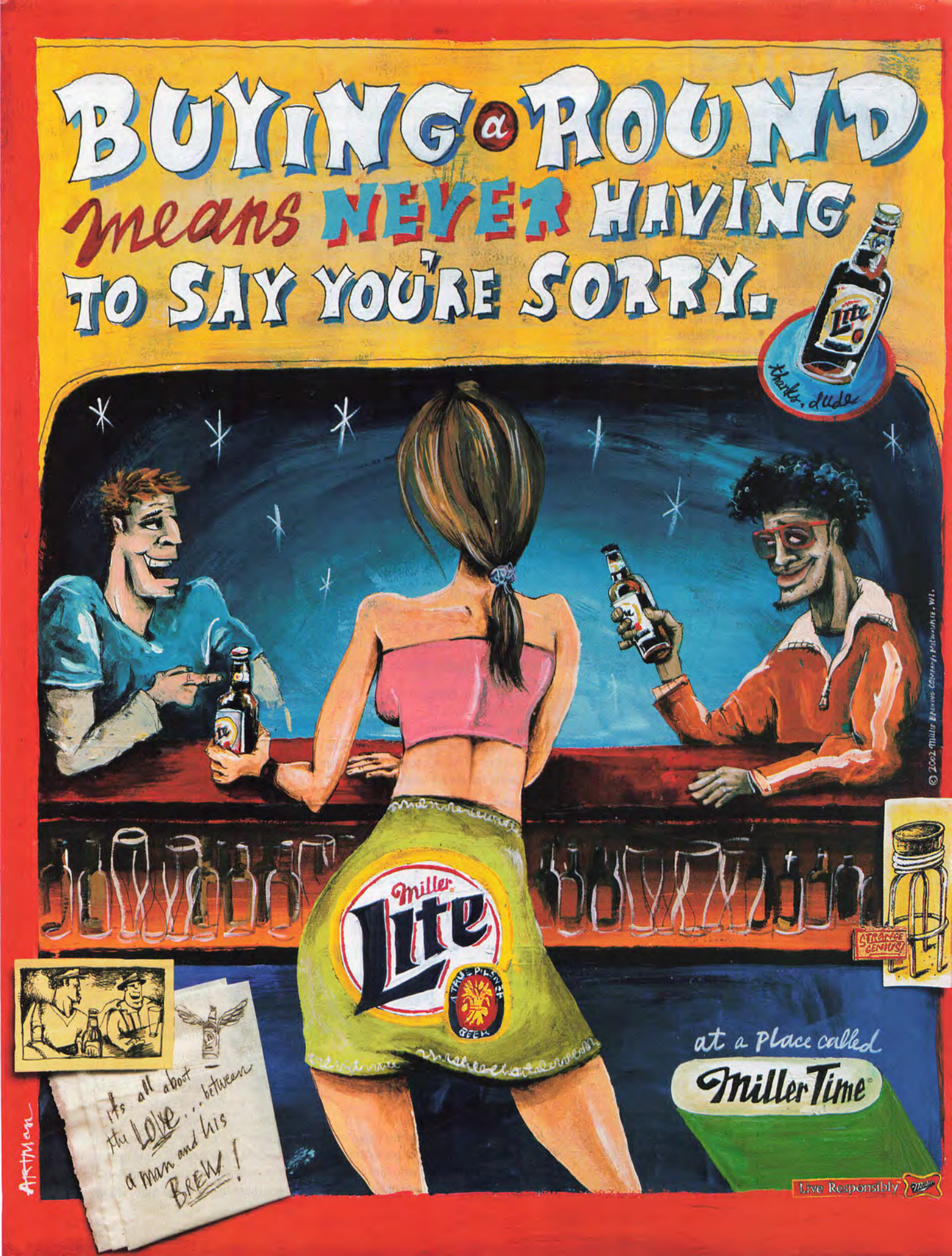
BUYING a ROUND
means NEVER HAVING
TO SAY YOU'RE SORRY.
thanks, dude
© 2002 Miller Brewing Company, Milwaukee, WI.
Miller Lite
A TRUE PILSNER GEEK
A STRANGE GENIUS!
it's all about the LOVE... between a man and his BREW!
at a Place called
Miller Time®
Live Responsibly

LETTERS TO THE EDITOR

Mailing a letter to *FHM* costs 37 cents in postage. If that note is named Letter of the Month, it wins $200, giving a return on investment of roughly 54,000 percent. Hell, if your letter just makes it on to the page, it still nabs $50, giving a stock-market–shaming 13,500 percent return. Not even Martha Stewart makes such good investments. To get in on the action, address your envelope to Letters to the Editor, *FHM*, 110 Fifth Ave., New York, NY 10011, or e-mail us—for free!—at letters@FHMUS.com.

FHM LETTER OF THE MONTH

Caught on film

On my first trip to New York, I did all the touristy things, most of which left me bored as dirt. Then I saw some guys on Fifth Avenue wearing jerseys that said stuff like "Coward" and "Overpaid Stiff." I took a few pictures to show my friends back home that New York is as strange as people say it is. It was on my flight home that I made a startling discovery: There, in my new issue of *FHM*, were all those same jerseys. So what gives? Was that you guys on the street, or have you inspired some new trend? If that *was* you, I'd like to say it's not cool to blow snot rockets, even if you are outside. Watching that reminded me of my days playing soccer in high school.
Mark Allen, Louisville, KY
Yeah, that's us. Monitor your mail for your $200 check and a special jersey we've made just for you. It says: "Overpaid Reader."

Anna keeps mum

Anna Kournikova's hot and all, but was she trying to be evasive? For each one of her answers in the September issue's interview, she pretty much repeated the question back to you, then added a simple "Yes, it's all in good fun" at the end. Yet amazingly, I think it only made her come off as more mysterious. I'm a man who likes a puzzle—Rubik's Cube drove me wild. I was never all that attracted to Anna before, but now I'm eager to unravel the mystery that is this young Russian.
Ben Shay, Loveland, CO
The bigger mystery involves the disappearance of Anna's tennis skills. There's a hefty reward for solving that one.

Facemask fashion

Just so you know, your analysis of football players' facemasks wasn't entirely accurate. In September's football guide, you say players with shaded visors are pansies who use a fashionably tinted piece of plastic to compensate for their lack of meanness. Those visors are really there to keep other players from poking them in the eyes. Do you think pro athletes could give a rat's ass whether people think they look fashionable? That's not what earns them $100 million contracts.
Rick Snodgrass, Oil City, PA
Of course it is. Miami didn't give Dan Marino all that cash for his inability to win big games. They paid him because he looked good in Isotoner gloves.

Pilot mistakes mag for flight manual

Being on the tip of the spear for the Forward Deployed Naval Forces in Atsugi, Japan, has its drawbacks, such as flying a nighttime approach onto a storm-tossed aircraft carrier at sea, or trying to remember what American women look like. That's why we wanted to thank you for your magazine. *FHM* helps remind us what we are fighting for, especially when flying that five-hour mission. Oh, and "Ask Jenna & Isaac" is the funniest material known to man!
Lt. Ken "Lurch" Froberg, Atsugi, Japan
Hopefully, you guys are looking at shots of women and not the Swamp Man. We hear those missions get quite lonely.

ILLUSTRATION BY MYLES TALBOT; BILL LING; ANDY LYONS/GETTY IMAGES

© 2002 TOMMY HILFIGER LICENSING, INC. ALL RIGHTS RESERVED. TOMMY, TOMMY HILFIGER, TOMMY.COM, CREST DESIGN AND ARE REGISTERED TRADEMARKS OF TOMMY HILFIGER LICENSING, INC.

TOMMY HILFIGER

TEEN T CONTENT RATED BY ESRB
Mild Violence

bam! entertainment

IMAGINE

XBOX

ONLY ON XBOX

Check out Chase:
www.bam4fun.com/chase

© 2002 BAM! Entertainment and associated logos are trademarks of BAM! Entertainment Inc. All rights reserved. © 2002 I-Imagine and associated logos, including "Chase" and "Chase Hollywood Stunt Driver" are trademarks of I-Imagine (Pty) Ltd. The ratings icon is a registered trademark of the Interactive Digital Software Association. All rights reserved. Microsoft, Xbox and the Xbox logos are either registered trademarks or trademarks of Microsoft Corporation in the U.S. and/or other countries and is used under license from Microsoft. All other trademarks and trade names are the properties of their respective owners.

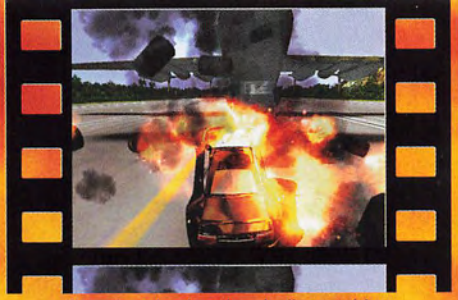

Take the wheel as daredevil stunt driver Chase Corrada and build your rep in Hollywood.

Drive 15 vehicles, including sports cars and motorcycles, in solo or multiplayer action.

Leave a path of destruction as you jump, smash and race through 16 movie scenes on 4 unique sets.

Available Now.

CHASE™

Hollywood Stunt Driver™

LETTERS TO THE EDITOR

Optical illusion

Maybe it's just the wet shirt she's wearing, but am I the only one who feels as if I have x-ray vision when staring at the picture of Mehgan Heaney-Grier on page 114 of your September issue? I can't possibly be alone on this one.
Adam Vorlichec, Saginaw, MI
You're probably alone. Very, very alone.

Wired for fun

September's Student of the Year nominee Brooke DelCastillo is wearing a remarkable bra. It's an under-wire, as it would have to be to support her stunning figure, but it seems to be over-wire as well. The combination is mesmerizing. Remarkable.
Tom Stanton, Fall River, MA
Remarkable, yes, but also very wasteful. You could assemble an entire playground jungle gym set with all the metal wire the lady has strapped on.

Matador is full of it

Bullfighter Dennis Borba sure is concerned with honor [Quote, Unquote, September 2002]. He must use the word 20 times in that article. The outfits are *honorable*. It's a thing of *honor*. Blah, blah, blah. Doesn't the guy know all that honor isn't worth a dime when a bull is up to its neck in his man-hole?
Al Klein, Tampa, FL
That's where honor ends and quality health insurance takes over.

Reader desperate for press

Your story about the guy who was attacked by a bear ["Dinner Time," September 2002] was incredible. I've wanted to be in *FHM* since the first time I saw it. I was once scratched by a squirrel that I think had rabies. That's probably not a compelling enough story for you guys. Just so we're clear, how big an animal do I need to bite me before I can get into your magazine? Would a fox do the trick? How about a jaguar?
Jackson Wilcox, Brooklyn, NY
If you have a story about a Brooklyn jaguar attack, we'll get it in somewhere.

After his successful second run at the bear, Jason dragged his brother's limp body to the safety of the jeep. But now the race was on to save his life

Not-so-Great Dane

I saw your "Hung Like A Bull" chart, which compared the testicle size of animals. It said Great Danes have plums six centimeters in diameter, but when I took Big Barker (my Great Dane) and plunked down his nuts, he came up closer to a Siamese cat than others of his kind. Should I be worried?
Yethia Belk, Long Beach, CA
Should you be worried that you're measuring your dog's junk? Big time.

ME MAKE PRETTY

Mistaking *FHM* for the Louvre, or some equally funny-named but far less important showplace, scores of readers mail in their attempts at artwork. Realizing that such talent should be fostered, *FHM* will publish one submission each month, along with a critique from creative director Ian Knowles.

Title: "Chicks that Rock"
Medium: Pen and acrylic on parchment

Artist: Martin Rodriguez, San Antonio, TX
Professor Knowles explicates: The influences here are obvious: *Josie and the Pussycats*, anime, Frederick's of Hollywood. There's a lot of potential here, but I'd like to see it used in a less commercial context. This promising young artist could light up the art world with his potent mix of rock-star sensibility and unbridled talent. Or not.

STEPHEN DANELIAN; TIM SOTER; ROBERT CALDARONE

© Lancaster Group Co. LLC, New York, N.Y. 10016
Davidoff
Cool Water
Available at Fine Department Stores

LETTERS TO THE EDITOR

Ump proves bad call

Your April 2002 "I Could Do That" highlighted rookie baseball umpire Dan Iassogna. You should know that this guy will soon be umping minor-league games in Rancho Cucamonga, CA. In case you missed it, this moron threw the Los Angeles Dodgers' pitcher Eric Gagne, one of the league leaders in saves, out of the game after he hit Cincinnati batter Adam Dunn in the bottom of the ninth inning earlier this season. Since the Reds had just hit a two-run bomb, Dan thought the beaning of Adam on the next pitch was intentional. He failed to realize, however, that letting the tying run come to the plate would have been exceptionally stupid—something any armchair manager could have told him. Gagne and his manager got tossed, and the Dodgers ended up losing in the 13th inning. The funny part is your umpire Dan is the one under investigation. Considering you published a column on his "dream" job, you should probably mention he is now in his own private hell.
Chris Lieber, Irvine, CA
We stand by our man. After all, he did eject Barry Bonds from a game earlier in the season—anybody who gives that pompous prick the heave is fine by us.

REPORTER
I COULD DO THAT
THE UMP
Dan Iassogna, 32, is a minor-league umpire who got a shot at the majors in 1999
WANTED!
Sports leaves with passable eyesight to ump games!

Model flaunts body bumps

Your pictures of Angie Everhart in the September 2002 issue were amazing. After studying all of them, I'm convinced I've counted every single freckle this goddess has on her upper body. The number: 788. I figure this is like being at an elementary school picnic and guessing the number of jellybeans in a jar. If my count is right, do I win my own supermodel?
Todd Miller, Newark, DE
No.

THE FHM DEFINITIVE GUIDE TO...
FOOTBALL'S HERPES!

Reader wields marker

As a former "Idiot of the Month," I feel like we're bros, so I wanted to share this with you. A little alteration to your football guide results in some real fun with the word "heroes."
Earl "Butch" Gordo, Sparks, NV
The Butcher does it again! Way to keep letting that intellect shine.

Wrestle my girl's weight down

In your story on Jim Rose of the Jim Rose Sideshow Circus ["Mass Quantities," September 2002], he says it's hard to keep the pounds on his women sumo wrestlers because touring gives them self-esteem, then *poof*! there goes the flab. Do you think he'd consider taking my baby's mother on the road? If mixing it up will get her thighs back to where they were nine months ago, then I say, "Get in the ring!"
Matt Frandresi, Green Bay, WI
What a beautiful sentiment. You should be writing greeting cards.

Visit FHMUS.com and send us your comments, queries and beefs.

WHAT'S WRONG WITH FHM?

Generally speaking, we are infallible. But every month, *FHM* sprinkles a few errors into the magazine so that eagle-eyed readers have a shot at winning the $20 we offer to those who spot one. It's only fair, though, that the dimwit who qualifies as Idiot of the Month pays us $20 in return.

FHM
SEX COURT!
EXCLUSIVE
ANNA KOURNIKOVA
FOOTBALL ALMANAC!

Not a grizzly

In the "Dinner Time" story [Modern Horror, September], Cody Fickett was attacked by a black bear (*Ursus americanus*). But the article's lead photo and accompanying graphics depict a grizzly bear (*Ursus arctos horribilis*). Either the art department screwed up, or the writer misidentified the bear that attacked Cody. Either way, please send me $20 US and make me a Canadian millionaire.
Russ Lyster, Alberta, Canada

Ship misfired

In your story about the USS *Iowa*, you state that she has 15 guns. First, the *Iowa* class battleships have only nine 16-inch guns. Second, the USS *Iowa*'s No. 2 gun turret was destroyed during an exercise in 1989 and it was never repaired, which left the *Iowa* with only six guns.
Leo Hyde, Reno, NV

IDIOT OF THE MONTH

In your "Hung Like a Bull" chart, you say that rats have balls that are more than two inches wide. That's ridiculous. *My* balls aren't two inches wide. Time to admit your mistake and pay the piper.
Marcus Levins, via e-mail
Your intellect is as minuscule as your scrotum. We clearly printed those measurements in *centimeters*, not inches. The piper expects his $20 no later than December 1.

The picture accompanying August's "Die Like A Rock Star" was of Sublime band member Bud Gaugh, to whom the article did not refer, rather than Sublime front man Bradley Nowell, whom the article featured.

CARLO DALLA CHIESA; DENIS FARREL/AP/WIDEWORLD

GOOD LUCK. In combat, your first mistake is your last. A one-of-a-kind fighting system allows you to take on multiple enemies. By marking selected opponents, you select which enemies to battle, when to engage them and which weapon to use to reduce them to dust. In other words, use your brain or your body pays the price.

MATURE M CONTENT RATED BY ESRB

Violence, Blood and Gore

"PlayStation" and the "PS" Family logo are registered trademarks of Sony Computer Entertainment Inc. "Live In Your World. Play In Ours." is a trademark of Sony Computer Entertainment America Inc. The Mark of Kri is a trademark of Sony Computer Entertainment America Inc. ©2002 Sony Computer Entertainment Inc. **www.playstation.com**

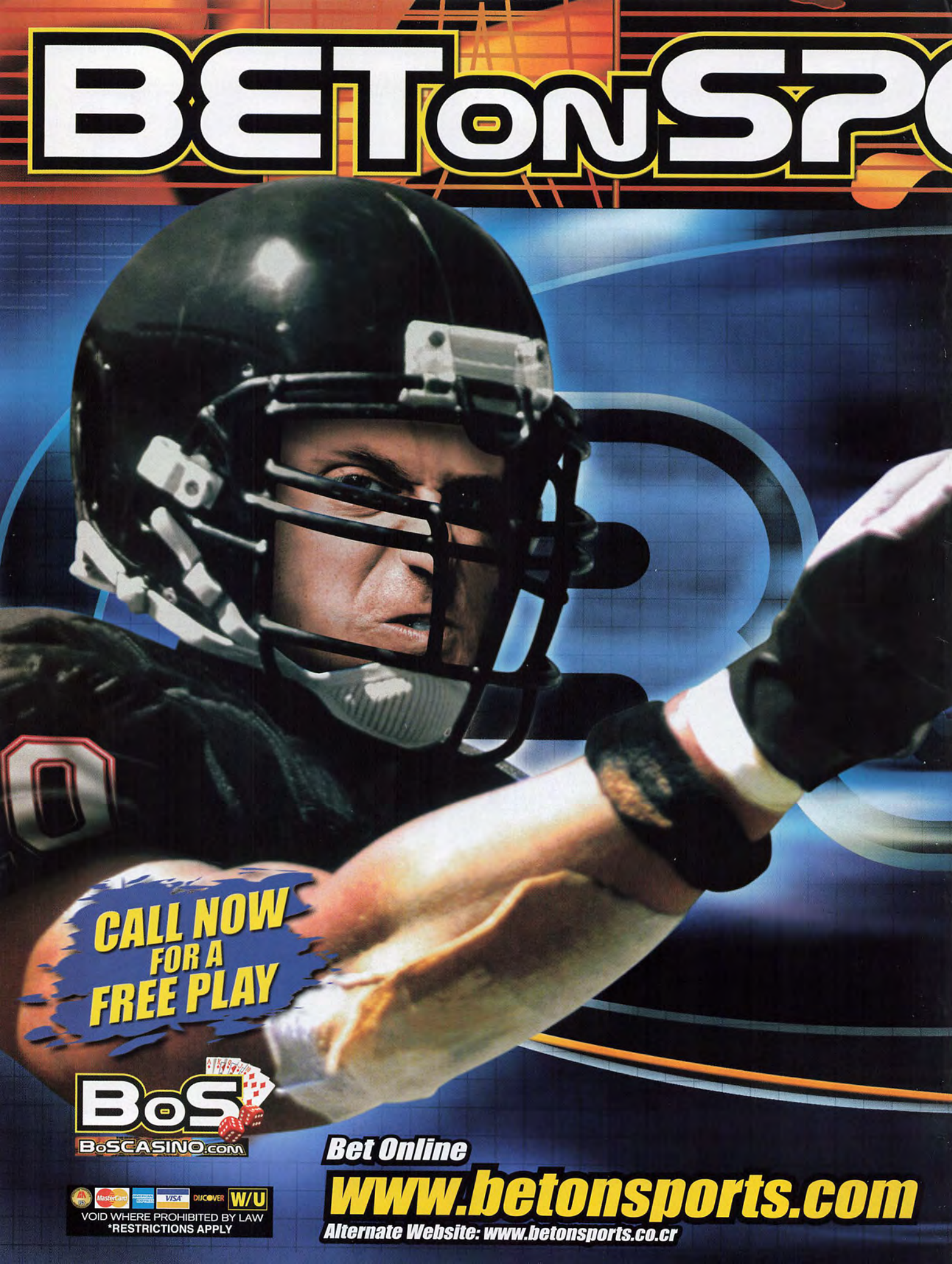
BETonSP
CALL NOW
FOR A
FREE PLAY
BoS
BoSCASINO.com
MasterCard
VISA
DISCOVER
W/U
VOID WHERE PROHIBITED BY LAW
*RESTRICTIONS APPLY
Bet Online
www.betonsports.com
Alternate Website: www.betonsports.co.cr

ORTS.COM

WORLD'S LARGEST, LEGAL AND LICENSED SPORTSBOOK

Football Action

You can bet on!

All Sports Wagering Service.

- **CALL NOW TO ACTIVATE YOUR ACCOUNT WITHIN 15 MINUTES.**
- Wager on All Major Sports Including Nascar, Emmys, Academy Awards, Celebrity Props, Stock Market Quotes, Trial Verdicts and more.
- Payouts Processed Daily Upon Request
- Bonuses & Specials All Year Long.
- Over 1,500 Bilingual World Class Clerks.
- Licensed in the United Kingdom, Ireland, Antigua and Costa Rica.
- Best Loyalty Program in the Industry.
- With Your Account Number Access: Online Wagering, Phone Wagers and Our Virtual Casino.
- 24 Hours a Day / 7 Days a Week Service.
- Over a Decade of Financial Stability.
- Customer Transactions are Strictly Confidential.

Bet over the phone

1-888-999-9BET (238)

Local Number: 011-506-234-4515

Betonsports.com

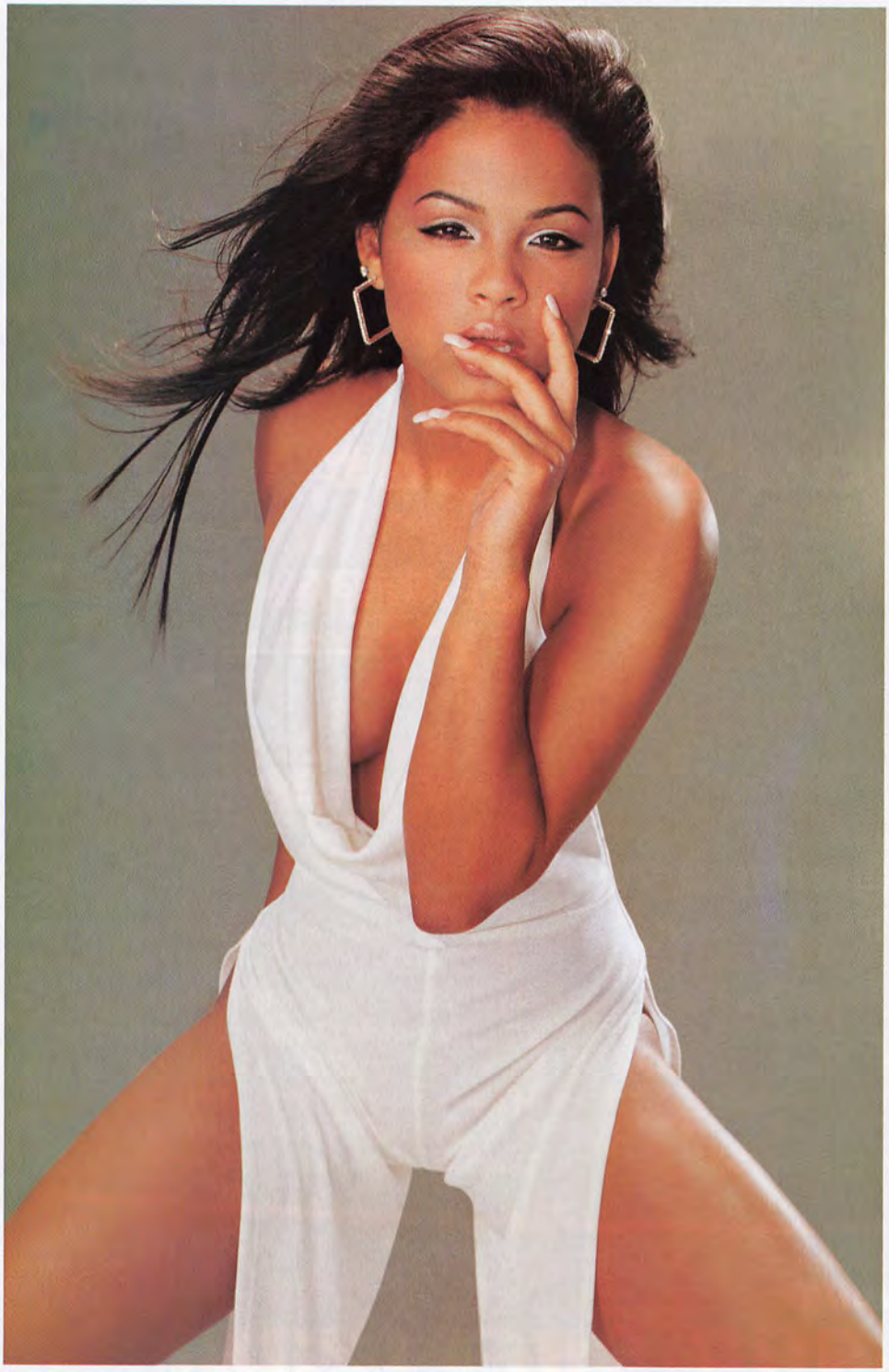

THE FHM REPORTER GIRL

CHRISTINA MILIAN

Having conquered modeling and TV, the teen beauty is now bursting on the music scene

More perilous than any chicken-related voodoo hex or plague against some ancient pharaoh is Hollywood's own insidious brand of dark magic: the Curse of the Child Actor. Tinseltown's history is littered with the countless tragedies of boys and girls gone wild—Todd Bridges, the Coreys Haim and Feldman, Macaulay Culkin . . . the list is long. But while many succumb to drugs, shyster accountants or negligent parenting, a select few manage to elude the clutches of the Curse. Budding superstar Christina Milian ranks among the fortunate.

Thanks to an early start, 19-year-old Christina has had experience in almost every area of show biz. Already a veteran of TV commercials by the age of 9, she then appeared in music videos and successfully broke into prime time with stints on *Charmed*, *The Steve Harvey Show* and *Clueless*. She even managed to snag a bit of screen time in the first *American Pie*. But it was her supporting role on Ja Rule's chart-topping hit "Between Me and You"—for which she sang the hook—that landed Christina a recording contract with Def Soul. She's since

PHOTOGRAPHY BY SANDRINE DULERMO

STYLING BY KENNY HO; HAIR AND MAKEUP BY ROCQUE FOR MAC; OPPOSITE PAGE: JUMPSUIT BY KYRI; THIS PAGE: CLOTHING: STYLIST'S OWN; BELT AND EARRINGS BY BUTLER AND WILSON

become a regular on MTV, charted a No. 1 single with "AM to PM" and even penned the international smash "Play" for Jennifer Lopez. Yet the Cuban-born songstress is quick to point out that her life isn't all limos and caviar.

"I haven't seen a cent," she says, when asked what it was like to work with J.Lo. As for her role in *Pie*, "It was a teeny, teeny part," she explains. "It happened by accident. I wanted to be one of the choirgirls, and the audition went really well. Then, because of a TV show I was working on, I couldn't make it to the callback. I thought that was it, but they wanted me in the movie anyway. I was so happy, until they handed me my script and I saw my character's name was Band Dork!"

Despite her early successes, Christina did experience some growing pains in

I don't mess around with words. I just get the first punch in and leave

suburban Waldorf, MD, where she was raised. Often picked on by fellow high school students who were jealous of her TV appearances, Christina was never one to back down from a rumble. "I was suspended from school three times for fighting," she says, "and one of those times was for fighting with a *guy*. I don't mess around with words. I just get the first punch in and leave."

There is one individual in Christina's life for which she's willing to cut a little slack—her pet Chihuahua. "My dog likes to lick me on the mouth, and I think most guys get freaked out by that. It's kind of like *There's Something About Mary*," Christina says. She pauses for a moment and then adds, "Of course, both my dog and I are a lot prettier." (JB)

Christina's self-titled debut is out now on Def Soul. Catch more of her at FHMUS.com

CLOTHING: STYLIST'S OWN; BELT AND EARRINGS BY BUTLER AND WILSON

x 215 hp

PT TURBO

It's the fun of a roller coaster with an extra blast of power. The all-new PT Cruiser Turbo. With a performance-tuned suspension and 215 horses, it's got the power to do anything—except maybe the loop-de-loop. For more information, call us at 1.800.CHRYSLER or visit chrysler.com

CHRYSLER

Drive = Love

REPORTER

CRYOGENICS

SAVE YOURSELF!

Spite your grandchildren by eating up your earthly fortune in a crackpot bid for immortality

The facility
The world's largest cryogenics facility is run by Alcor Life Extension Foundation, located in Scottsdale, AZ. Most recently in the news for icing the corpse of Ted Williams, Alcor currently has 50 other stiffs chilling inside their drab metal tanks.

The costs
It isn't cheap to a create you-sicle. Full body chills run $120,000, although a mere $50,000 will buy an ice bath for just your head. For $7,000, Alcor will even deep-freeze your pet, though no one has ever taken them up on the offer to defile nature in this particular way.

The process
After death, the patient is dunked into an ice bath while a machine restarts breathing and blood flow. Then a solution is added that acts as human anti-freeze. It allows ice to form around the body's cells, but not in them—kind of like a mild case of freezer burn.

The inversion
The patient is put into a sleeping bag, then flipped upside down and dunked into a brisk liquid nitrogen bath. The brain side points down, so the blood pools in the noggin, where it would be useful, as opposed to in the legs, where it would just give you cankles.

The sleep
Scientists believe years of inactivity won't affect long-term memory, although short-term memory will probably be seriously screwed. This means that upon waking, you'll have to get a lot of tattoos and go around killing folks, like that guy from *Memento*.

The awakening
This is the part that will suck. Expect several decades at -320 degrees to leave you with cracked organs, ruptured cell tissue and a heart that doesn't feel like beating anymore. Ever. Hopefully, future scientists can fix that right up. If not, so what? You're dead! **(KA)**

FURNISHINGS

CADDY BAR

Because nothing on earth goes together better than cars and booze

Kennedy had been eager to get home

When it comes to their homes, the rich accept only the most excessive luxuries. Technology billionaire Larry Ellison, for example, has a manmade lake filled with purified drinking water. Basketball great Wilt Chamberlain once had an entire room lined with the nose skin of arctic wolves. For the man who thinks he already has it all, Bob Bocchetta created the Car Bar.

Taking a lesson from poachers who realized that severed hands from endangered gorillas make quality ashtrays, Bocchetta lops the ass-end off classic cars and turns them into what essentially becomes a glorified cooler.

"I like antique automobiles and I'm also into drinking," Bocchetta explains, "so I thought I'd put the two together." His recomendation: Maul the finned back-end of a classic Cadillac for your bar. Less refined customers looking to ice down loads of beer might opt for an El Camino. **(SZ)**

$35,000
www.rbclassicexpressions.com

Bathtime can be confusing for girls

ILLUSTRATION BY MYLES TALBOT

EMINEM KIM BASINGER BRITTANY MURPHY MEKHI PHIFER

8 Mile

Every moment is another chance

UNIVERSAL PICTURES AND IMAGINE ENTERTAINMENT PRESENT A BRIAN GRAZER / CURTIS HANSON PRODUCTION "8 MILE" COSTUME DESIGNER MARK BRIDGES EDITED BY JAY RABINOWITZ ACE CRAIG KITSON PRODUCTION DESIGNER PHILIP MESSINA
DIRECTOR OF PHOTOGRAPHY RODRIGO PRIETO EXECUTIVE PRODUCERS CAROL FENELON JAMES WHITAKER GREGORY GOODMAN PAUL ROSENBERG PRODUCED BY BRIAN GRAZER CURTIS HANSON JIMMY IOVINE WRITTEN BY SCOTT SILVER DIRECTED BY CURTIS HANSON

IMAGINE

THIS FILM IS NOT YET RATED

www.8-mile.com

NOVEMBER 8

SOUNDTRACK ON SHADY/INTERSCOPE RECORDS/UMG SOUNDTRACKS

A UNIVERSAL PICTURE

UNIVERSAL

© 2002 UNIVERSAL STUDIOS

Sex-ed was more hands-on in Holland's schools

HARDWARE

MOBILE NUDIE POLE

Bring the joy of polished chrome to the home and office

Girlfriends are constantly complaining about not having a stripper's pole. "If only there were a cold metal bar for me to writhe against," they always moan. "That would be so conducive to a natural and intimate sexual encounter."

Meanwhile, you don't want to bolt a rod between floor and ceiling, mostly because the device would lack versatility. "Why take up valuable floor space with a pole?" you always reply. "All I could do with it is cajole women into contorting for my pleasure."

Now everyone can be happy. The new Platinum Stage not only functions as a sturdy eight-foot pole for lady jiggling, but it can also be used as a festive indoor flagpole or championship tetherball court. "Plus, when you take the pole out, it turns into a coffee table," creator Keith Scheinberg explains. A coffee table with an optional black light in the base, that is. The product is so ideal that Dennis Rodman has already installed one. And Dennis is nothing if not a sensible decision-maker. **(AW)**

$329; www.platinumstages.com

FAST FACT

The original name of Pepsi-Cola was Brad's Drink

GEORGE W. BUSH... SAYS THE DUMBEST THINGS

"Rarely is the question asked: 'Is our children learning?'"
On the state of the nation's educational system

"The senator has got to understand if he's going to have, he can't have it both ways. He can't take the high horse and then claim the low road."
On Senator John McCain

"I think we agree the past is over."
Following a meeting with McCain

"Laura and I sometimes don't realize how bright our children is until we get an objective analysis."
On the importance of implementing standardized testing

"We must all hear the universal call to like your neighbor just like you like to be liked yourself."
On liking thy neighbor

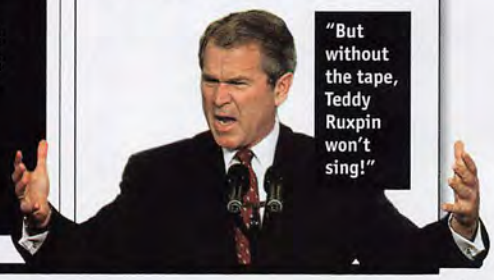

"But without the tape, Teddy Ruxpin won't sing!"

EDUCATION

'FREAK ME!'

Not born strange? One man can fix that

Nails: dangerous

Most colleges are freak schools. At least that's the complaint parents have once they discover their daughter has spent the semester experimenting with body hair, bulimia and goofballs instead of focusing on the academic stuff. One school, however, takes education more seriously. "After two weeks with me, I guarantee you'll be significantly more freak-like than when you showed up," says Todd Robbins, a staple of the last remaining side-show at Coney Island in New York.

By viewing historic videos and getting lots of hands-on experience, freaks-in-training at the Sideshow School learn how to eat fire, walk barefoot across broken glass and pound nails into their nostrils. For those who have already befriended flame, Robbins offers advanced classes that cover harder to master techniques including controlled regurgitation and the holy grail of the sideshow: sword swallowing. "That takes a lot more muscle control and coordination," he says. "I wouldn't want amateurs sticking swords in their throats—that's just dangerous." Unless the co-ed has already learned to suppress her gag reflex. **(KA)**

$600; www.coneyisland.com

Fleiss still used her skills to make money

BETTMANN/CORBIS; LUKE FRAZZA/AFP/CORBIS; JOHNER/PHOTONICA; PETER MORGAN/REUTERS

control the night

ENJOY OUR
QUALITY RESPONSIBLY

©2001 Joseph E. Seagram & Sons, New York, NY. Seagram's Gin
100% Neutral Spirits. Distilled From Grain. 40% Alc. By Vol. (80 Proof).

HEY! DEVON HOPKINS...

IT'S YOUR EX-GIRLFRIEND!

When one man flaunts his feminine side, *FHM* exposes his mistake

"It was weird," 20-year-old Britteny Broadwell says of her short-lived relationship. "Devon was the woman in the relationship. Not that I act like a guy, but from the second I met him, he kept saying it was fate that brought us together." It only got worse. By the third date, he was "exploring his feelings." The final nail in the coffin came when she asked him to take her dancing. "He wouldn't go because he felt fat. Come on." Think you can keep your estrogen levels in check long enough to please the lovely Orlando, FL, native? Here are a few things you should know.

Bolster your immune system

"I don't mind nursing my man; in fact, it's kind of sexy. But Devon was constantly sick. In the first month we were together, he went to a podiatrist, a dermatologist, and an ear, nose and throat specialist. Is there anything less appealing than a guy who can't go two weeks without calling a doctor?"

Culture dead skin

"Nothing is hotter than a rough, callused hand. If I wanted to be touched by smooth skin, I'd touch myself."

Avoid snacking

"Devon liked to crack walnuts with his bare hands. Is that supposed to be impressive? He kept bowls of nuts around his apartment and ate them round the clock. Thanks to him, I can't even smell peanuts anymore without gagging." **(SB)**

Ladies! Do you have a boyfriend or an ex, a dad, a brother or perhaps a bouncer you'd like to shame? Send a letter (and snapshots) to It's Your, *FHM*, 110 Fifth Ave., New York, NY 10011.

WWW.BRIANBHAYES.COM

THE EX-BOYFRIEND

Name: Devon
Age: 21
Nickname: Peanut
Don't mention: "He'd binge on bonbons after a bad day, like Peggy on *Married . . . with Children*."

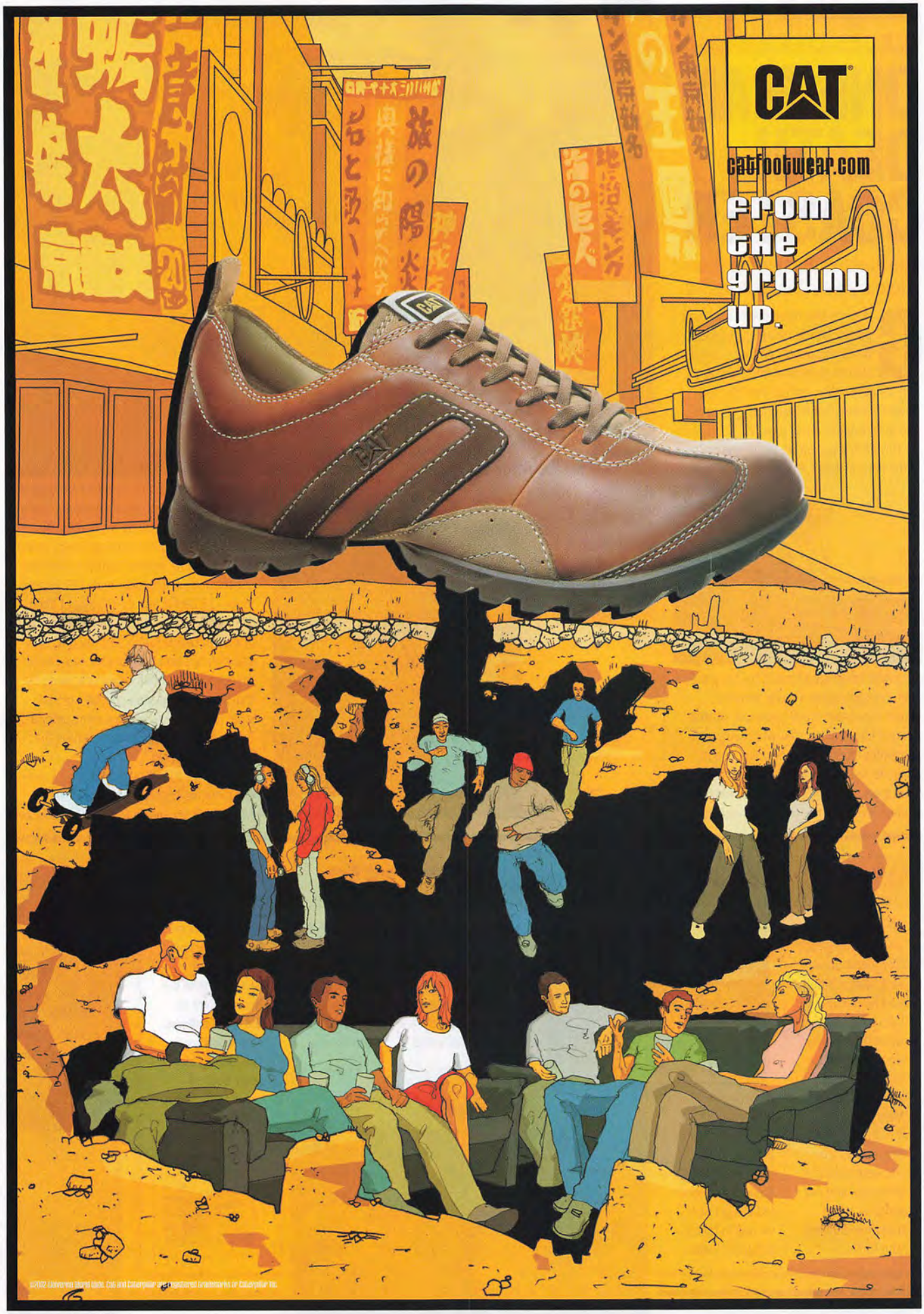
CAT
catfootwear.com
from the ground up.

LOCOMOTION

ONE-MAN DEATH COASTER

The most explosive thing on wheels since Jason Priestly

The crafty slave fled across the overground railroad

Germans love three things above all others: strudel, scapegoats and David Hasselhoff. All that's about to change, thanks to one crazy Kraut and his zany in-line antics. "He's like the David Hasselhoff of Rollerblading," beams one of Dirk Auer's many fans.

Having first picked up the in-line pastime of the gods in 1993, the 30-year-old Auer

Introducing Starlight Express: The Ride

has since committed himself to giving the often ridiculed sport a more "extreme" image. Nine years, three sponsors, several skinned knees and a slew of stupidly dangerous stunts later—including one in which he was towed behind a Porsche at more than 200 mph and another where he plummeted down the side of a skyscraper—

He was towed behind a Porsche at more than 200 mph

"This is my last ride on a Mexican coaster"

Auer is starting to make some headway. His highest profile trick to date is rolling around a roller-coaster track on his blades. He attempted this death-defying lunacy at the Tripsdrill theme park in Stuttgart, Germany, successfully negotiating three 180 degree loops, 13 bends and 1,700 feet of track. "I'm overjoyed I survived!" he exclaimed. "Crash at over 95 mph and you die." One can only assume his remarks were made mere seconds before being beaten on by thugs for wearing such garishly colored, girlie footwear, and just moments after a tiny pebble that caught in his wheel sent him tumbling. **(FW)**

For more on Auer and his impressive wheeled boots, log on to www.dirk-auer.com

WHO THE HELL ARE YOU?

Alfred E. Neuman checks the goods

"My friend Sarah was home visiting and we decided to take a nice picture when this donkey decided to check our asses out." Well put, Melissa MacNeil of Middleboro, MA. But are you sure you were seizing a photo op, and not waltzing, when that mule bucked your fun?

Jugs, brew and who?

"On a trip to Cancun, my friends and I went to Fat Tuesday and spotted this girl who we had to take a picture of," writes Michael Lux, of Monroe, CT. "But this guy behind us tried to get in on the action." Michael ends his letter with a plea—"Who the hell is this perv?"—unaware that flying for hours to take pictures of strange girls is hardly the sport of gentlemen.

Readers! Has an intruder crashed your picture? Send it to Who the Hell Are You? at the usual address, so a fellow reader can identify the goon. Each of these shots won an Olympus D-550 Zoom Digital Camera.

FAST FACT

"Canada" is an Indian word meaning "Big Village"

LOBOPRESS (3); DAVID LEVINSON/CORBIS

REFLECTIONS
OF MEN
CHROME
CHROME
AZZARO
PARIS
www.azzaro-paris.com
MACY'S

Junior had his dad's eyes but his mother's breasts

Last year, 395,290 Americans got liposuction

THE WHOLE STORY

BABY FAT

When little bundles of joy get too big for diapers, *FHM* chews the fat

Too much love

This 4-year-old boy in Rui Jin, China, represents a wave of obesity in the People's Republic, say officials, who estimate that one in five urban schoolchildren are "seriously overweight." Laws prohibiting families from having more than one child are to blame, explain health experts, who have found that doting parents tend to overfeed their lone offspring, making them Michelin Man fat.

A star is born

The Michelin Man was created in 1894, when Edouard and André Michelin visited the International Fair in Lyon, France. There, Edouard saw a tire display and commented, "With arms and legs, it would be a man." Four years later, the first Michelin Man ad was released.

Nearly full grown

The heaviest single birth recorded was in Ohio in 1879, when Anna Bates pushed out a 24-pound boy. Assuming one-half pound per person (as with turkey on Thanksgiving), young Master Bates could easily have fed four dozen guests.

Fat business

Last year, 395,290 Americans got liposuction, a procedure that costs at least $2,500 a pop.

Affordable alternative

In China, a fat sucking can be had for a mere 2,500 yuan ($300). That's a bargain-basement price when you consider the 8,000 yuan ($960) locals pay to have their eyes widened so as to appear more Western.

Big boned

Three-year-old Anamarie Regino of New Mexico was taken from her parents after the govenrment accused them of contributing to her rapid growth. At the time, Anamarie stood 3-foot-6 and weighed 117 pounds. She was returned after authorities determined that it was not bad parenting, but a rare condition that caused her bones to thicken, resulting in her outrageous size. "This kid is one in a million," explained Dr. Phil Zeitler, thus silencing the thousands of other fatties who claim to have a similar ailment. **(JB)**

DAVID CREFFIELD/REX FEATURES

INTENSITY 2K3

This is the NFL. Right down to the living, breathing core.

Take speed. It moves as fast as an amped-up Brian Urlacher.

It's football to the power of 2K3. Now go rattle some cages.

NFL 2K3

SEGA SPORTS

segasports.com

EVERYONE

CONTENT RATED BY ESRB

POWERED BY ESPN

BATTLE IT OUT ON THESE PLATFORMS

PlayStation.2

XBOX

NINTENDO GAMECUBE.

Sega is registered in the U.S. Patent and Trademark Office. Sega, the Sega logo, and Sega Sports are either registered trademarks or trademarks of Sega Corporation © SEGA CORPORATION, 2001. All Rights Reserved. www.sega.com © 2002 NFLP. Team names and logos are trademarks of the teams indicated. All other (NFL-related marks) are trademarks of the National Football League and NFL Properties. Officially Licensed product of the PLAYERS INC. The PLAYERS INC logo is a registered trademark of the NFL players. www.nflplayers.com © 2002 PLAYERS INC. Made and printed in the USA. "PlayStation" and the "PS" Family logo are registered trademarks of Sony Computer Entertainment Inc. ™, ® and the Nintendo GameCube logo are trademarks of Nintendo. Microsoft, Xbox and the Xbox logos are either registered trademarks or trademarks of Microsoft Corporation in the U.S. and/or in other countries and are used under license from Microsoft. ESPN is a trademark of ESPN, Inc. ESPN branded elements © Disney. Screenshots taken from Xbox.

I COULD DO THAT

THE LOCAL SPORTSCASTER

When he isn't hanging with sports legends, Rob Powers is paid to banter on about them on TV

FOR *BACKRASH: THE MOVIE.* PLEASE BRING OWN LOTION.

DO YOUR FRIENDS GET TIRED OF YOU CONSTANTLY QUOTING SPORTS STATS? DO YOU OFTEN FIND YOURSELF NARRATING MUNDANE TASKS WITH PLAY-BY-PLAY COLOR COMMENTARY?

Local television stations seek sports geeks to act as amiable on-air personalities. BA in communications or Sports Marketing preferred, but no particular talents necessary. Hours M-F, 2p.m. to12a.m., and some weekends. Salary $50,000 to150,000, commensurate with experience. Must be able to feign interest in any and all athletic endeavors, including golf and NASCAR.

DO YOU LIKE TO ROCK 'N' ROLL ALL NIGHT? AND PARTY EVERY DAY? ARE YOU G[illegible] WITH MAKEUP?

Capone prepared for another dinner meeting

Staff organization

"I've been to the Super Bowl, the Final Four and the Indy 500, but I'm mainly the desk man. I work with two guys who run around and do the stories, then I get in at 2 p.m., talk to various staff members about the graphics we'll use and pick some clips to highlight. I also write the show. A few hours later, I'm on the air on Channel 13 in Toledo. So, basically, I watch sports, go to games and talk about it. It's something I'd be doing anyway."

I've been to the Super Bowl, the Final Four and the Indy 500

Office showers

"When the Red Sox advanced to the 1999 AL Championship with a win over Cleveland, I went into the Sox locker room to congratulate Brian Daubach, the first baseman. They were all jumping up and down, shooting champagne and going nutty. Some of the players sprayed me pretty good, and then I had to walk across the hall into the Indians' locker room. It was such a somber scene in there—it didn't look so good that I was covered in the bubbly. I was supposed to be there to cover Cleveland, and it looked like I was partying with Boston."

Job interviews

"I used to run into Larry Bird a lot. My favorite thing about him is you'd ask, 'Can I have a quick interview?' and he would always say, 'Aw, do I hafta?' No, of course not, you're Larry Bird! He'd eventually talk, but we went through that every week."

Business attire

"The worst part of my job is putting on the makeup. I do it myself, slapping it on with a little brush and a compact. When I run out, I have to go into the drugstore with the old one, show it to the clerk and say that my wife is sick and she needs more of the stuff. You'd think they'd catch on." **(DP)**

BUT I'M GLAD I DON'T DO THAT

DOOR-TO-DOOR FUNDRAISER

Will Sanders is like a telemarketer, only he's standing on your porch

What's it like going door-to-door begging for money?
Well, the money's not for me. I work for a nonprofit environmental and consumer advocacy group. I hit wealthy neighborhoods and ask guilt-ridden, rich, white people for cash. The thing is, I'm pretty sure it's a sham. The money goes to running the office and paying the people like me. They call it "awareness building" and "community outreach," but basically it's a hokey do-gooder con.

How did you get involved?
The best time to raise a labor force—that's what my boss likes to call us—is the summer, when all the kids are off from college. I signed on the summer after I finished school. It seemed like a good idea. I enjoy being outside, I consider myself a people person and I needed money. But nothing's ever that simple. First, they make you memorize a pitch: "For just a dollar a day for the year, you can help save the environment, blah, blah, blah." Then you're off on your own, asking people to write checks for $365 just so you'll leave them alone.

What do they get for their donation?
A newsletter. Oh, and we'll put their name on a list and be sure to send someone by next year to sign them up again.

That's it? Were you born annoying, or did the company teach you?
They tell you to be persistent. I usually give it up after three noes. Two if they're aggressive. One guy announced from behind the door that he was holding a shotgun. All I did was ring the bell.

What other dangerous situations have you run into?
I'm constantly being "greeted" by dogs. Last Friday, I was chased by a huge rottweiler. I sprinted to the end of the driveway and jumped the fence of the house next-door. The dog was barking for 10 minutes. Two doors later, another one came at me. I drank a lot that night. **(DP)**

THE DETAILS

Age: 22
Hours: 9 a.m. to 9 p.m.
Pay: $275 per week
Perks: "I get to work with a lot of chicks, but most are self-righteous and hairy."

"Care for a hernia test?"

DARIN HOHMAN; VINCE STREANO/CORBIS

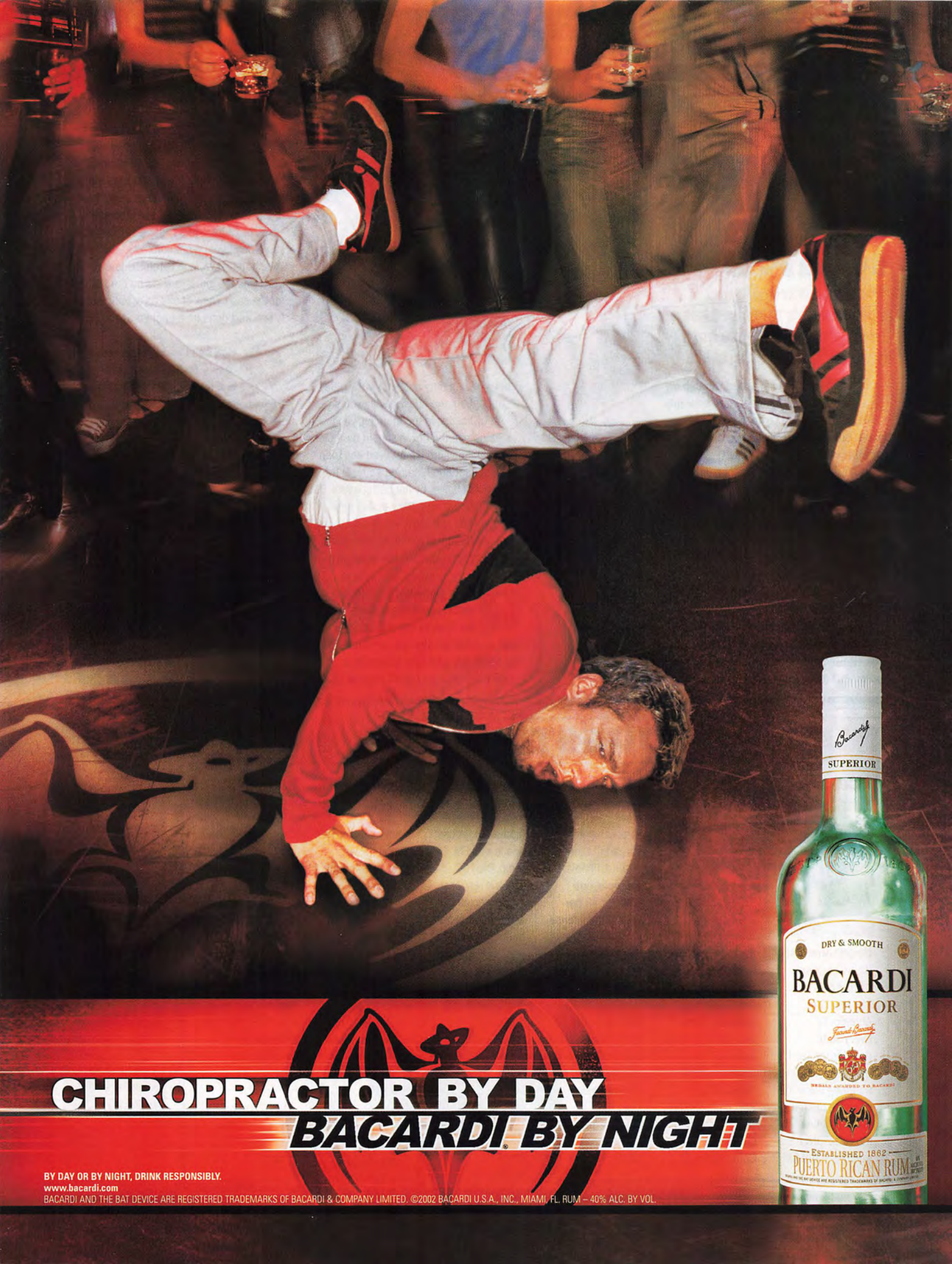
CHIROPRACTOR BY DAY
BACARDI BY NIGHT
BY DAY OR BY NIGHT, DRINK RESPONSIBLY.
www.bacardi.com
BACARDI AND THE BAT DEVICE ARE REGISTERED TRADEMARKS OF BACARDI & COMPANY LIMITED. ©2002 BACARDI U.S.A., INC., MIAMI, FL. RUM – 40% ALC. BY VOL.
SUPERIOR
DRY & SMOOTH
BACARDI
SUPERIOR
ESTABLISHED 1862
PUERTO RICAN RUM

EXPERT ADVICE

ASK JENNA & ISAAC

She's an award-winning actress. He's matchmaker of the high seas. They're both here to fix your dismal life

Q My girlfriend snooped through my e-mail and found letters from this girl I talk dirty to. Now she's upset. But I've never hooked up with this other girl, it's all talk. I haven't been unfaithful. Plus, my girlfriend shouldn't have been digging through my e-mail in the first place. Who's right?

A **Jenna** She's right! How would you like it if she were talking nasty to some guy about how big his rod is? I would rather my man bang some other girl than develop a real relationship with her.
Isaac Tell your girlfriend you had to look elsewhere for dirty talk because you weren't getting it at home. Then begin hiding dirty notes for each other throughout the house. When you go to get Cheerios in the morning, you'll find a note in the box. It should be a pleasant little surprise that you can then answer and hide, you know, in her Kotex box or by her birth control. But don't give up talking to this other girl—just use someone else's laptop. Never do this at home. Women snoop into everything you own. We know this.

Q I had a one-night stand with a girl. Then she called me out of the blue to say she'd gotten pregnant and had an abortion and now I owe her $500. It's a bit late to ask for a paternity test, and I don't want to be insensitive, but I'm totally broke. What do I do?

A **Jenna** Be totally honest with her and tell her you're broke and don't feel it's your responsibility. Maybe if she would have called you the moment she found out, things might have been different. Next time, use a condom.
Isaac You'll have to pay the $500 because you didn't take precautions—it's your fault. You should always be careful. Use a condom, and if a girl says she's on the Pill, look for the case. Think of this as a $500 stupidity fine and don't let it happen again.

Q How can I make my woman less touchy-feely? I'm fine with cuddling, but if I don't hold her throughout the entire night, she acts as if it's because I hate her. I haven't had a good night's sleep in weeks.

A **Jenna** Did you ever think of slipping her a bit of NyQuil? Or you can be honest and tell her what you just wrote. She should understand. She is just a bit insecure.
Isaac Wear cologne she doesn't like. Right before bed, go douse it on. That will give you some distance. She'll ask you not to do it, but say wearing the cologne is part of who you are and she has to accept it. You can also try Vicks VapoRub. Put it on your chest, your ass—anywhere you want. She'll stay away, believe me. Not only will it get you room on the bed, but it's also medicinal.

BURNING QUESTIONS

License plates from prisoners and channel numero uno—*FHM* investigates the queries that contort your mind day after painful day

Do prisoners still make license plates?
Mel Hall, San Antonio, TX
Every state decides for itself who gets the mind-numbing honor of pressing the millions of plates manufactured each year, but for the most part, yes. In car-heavy states such as New York and California, inmates do the dirty work. In fact, a mere 130 inmates at the Folsom State Prison create the 5.5 million license plates issued in California each year. Other states, spread the thrills around. Illinois, for example, outsources 70 percent of the license-plate work to employees with mental and physical disabilities.

Why does my TV start on channel two instead of channel one?
Andrew Theil, Oviedo, FL
When TV first hit the scene in 1939, it had to fight for broadcast space with FM radio. The FCC, which is responsible for deciding who gets what frequency, figured TV was nothing more than a fad, so they gave it the shaft. Bandwidth that had been requested for Channel 1 was given to FM radio. Once the FCC realized the power of TV, they moved to correct the mistake. However, radio stations were slow to move out of the space, so TV never took it over. These days police use the band for car-to-dispatcher communication. **(ED)**

"Who needs baby sitters? I've got Sonys!"

The simple answers:
Was root beer ever really made from roots?
Yes.

Do cows have toes?
Yes.

Has it ever really rained frogs?
Yes.

CURE MY STUPIDITY

Are you so baffled by a question or a relationship quandary that it has completely consumed your tiny brain? Send your inquiry to . . . **I Need Answers! *FHM*, 110 Fifth Ave., New York, NY 10011. We'll forward it to the proper expert, and if your query sees print, you'll get $50.**

JEFF DUNAS; ©1981/ABC/MPTV; ROGER RESSMEYER/CORBIS; JOSEPH SOHM/CORBIS

PIERCE BROSNAN
ALBERT R. BROCCOLI'S EON PRODUCTIONS PRESENTS PIERCE BROSNAN AS IAN FLEMING'S JAMES BOND 007 IN
DIE ANOTHER DAY
ALBERT R. BROCCOLI'S EON PRODUCTIONS PRESENTS
PIERCE BROSNAN AS IAN FLEMING'S JAMES BOND 007 IN "DIE ANOTHER DAY" HALLE BERRY
TOBY STEPHENS ROSAMUND PIKE RICK YUNE JOHN CLEESE AND JUDI DENCH AS "M" MUSIC BY DAVID ARNOLD WRITTEN BY NEAL PURVIS & ROBERT WADE
Soundtrack Album Available on MAVERICK RECORDS
PRODUCED BY MICHAEL G. WILSON AND BARBARA BROCCOLI DIRECTED BY LEE TAMAHORI
"DIE ANOTHER DAY" PERFORMED BY MADONNA
DISTRIBUTED BY MGM DISTRIBUTION CO.
www.mgm.com www.jamesbond.com
11.22
DIE ANOTHER DAY ©2002 DANJAQ, LLC AND UNITED ARTISTS CORPORATION. ALL RIGHTS RESERVED. 007 GUN SYMBOL LOGO ©1962 DANJAQ, LLC AND UNITED ARTISTS CORPORATION. ALL RIGHTS RESERVED. JAMES BOND AND 007 GUN SYMBOL LOGO ™ DANJAQ, LLC.

SCORING RUMPTY

PICKUP TRICKS

Bartender Wynter Rome on scoring the babe who serves the booze

What are the biggest mistakes men make?
Getting way too drunk doesn't impress anyone. Everyone thinks they have a shot at taking me home the very first time they come to the bar . . . I'm not a prostitute, I serve drinks. It might happen, but I'm the one doing the choosing—your little tip entitles you to fast service the next time around, and that's it. Also, I probably make more money than you, so don't offer to "take care of me." If anything, I should be the one taking care of you.

Ever hit on a customer?
Some of my best relationships have started with me pouring a Bud. If I like the guy, I give him several free drinks. Then I flirt by leaning forward just a little so he can look down my top while I twirl my hair and hang on his every word. Maybe I'll even come out from behind the bar and ask him to choose some songs on the jukebox with me.

What percentage of your co-workers sleeps with their customers?
At least 90 percent. Usually we stay in the bar and drink until 7 or 8 a.m. and then go home, so last call is the perfect time to choose your after-hours boy-toy.

Failure is guaranteed if a guy . . .
Tells me how to make the girlie drink he's ordered. Here's a tip: No line is smooth enough to pick me up after you've ordered a drink with the word "melon" in the name.

How can a guy make your day?
Leave a huge tip for no reason. A dollar per drink is mandatory, but it's going to take at least two or three to get my attention.

What's been the best pickup effort to date?
This one guy who works at a restaurant down the block would bring me takeout every night. I'm on my feet for 10 hours, and I can't leave to get food, so it's a bigger deal than you'd think. Finally, he said, "You know, you really should come in some time . . . it's much better hot." I didn't even find him all that attractive, but as a thank you I showed him just how hot it can get.

What's your occupational getaway line?
I don't have one. I'll just walk away. **(MZ)**

POLL

100 WOMEN CAN'T BE WRONG

Drunk on Wynter's tips, *FHM* spoke to 100 ladies on our side of the bar

100 - 81	96%	Are repulsed by large quantities of cologne
	93%	Have alcohol in their home
	91%	Accept drinks from guys they don't care for
	82%	Prefer a dive bar to a dance club
80 - 61	80%	Find drunk men unattractive
	78%	Think they can out-drink their male counterparts
	75%	Have sent drinks to a man they didn't know
	73%	Are more likely to be freaky in bed if drunk
	66%	Have danced on a bar
60 - 21	40%	Have been kicked out of a bar or a club
	37%	Can open a bottle without a bottle opener
	32%	Have considered straining Goldschläger
	32%	Assume men who drink fruity cocktails are bad in bed
20 - 0	20%	Have slurped straight from the tap
	18%	Have had sex in a bar
	16%	Would offer up their torso for a body shot
	15%	Have left their bra in a bar
	15%	Have been involved in a bar fight
	13%	Have drank Pabst Blue Ribbon
	12%	Have caused a bar fight
	11%	Prefer to be the designated driver
	9%	Have slammed a flaming shot
	8%	Have thrown a drink in a guy's face
	0%	Think they'll meet their soul mate in a bar

"100 WOMEN CAN'T BE WRONG" BY TIM KEALEY; PHOTOGRAPH BY ROBERT CALDARONE; STYLING BY MIMI FISHER FOR JUDY CASEY INC.; HAIR AND MAKEUP BY SAE RYUN SONG; TOP AVAILABLE AT FREDERICK'S OF HOLLYWOOD; SHORTS BY TRIPP, NYC; BOOTS FROM DEAK'S HOUSE OF BOOTS, BROOKLYN, NY; PHOTO NOT OF ACTUAL PERSON INTERVIEWED

www.reebok.com ©2002 Reebok International Ltd. All Rights Reserved. REEBOK is a registered trademark of Reebok Int'l.

ReebokClassic

THE REEBOK CLASSIC GOLD MEDALLIST SLIP-ON. AVAILABLE IN A VARIETY OF COLORS. SHOWN IN NAVY/WHITE, BLUE FADE/WHITE AND WHITE/NAVY.

Reebok
CLASSIC

"No, I'd advise against ripping a new one, my child"

FORECASTING

FAST FACT

It is estimated that at any given time, 0.7 percent of the world's population is drunk

THE CHEEK READER

Blind fortuneteller studies every butt crack but the big one

Educated individuals know palm reading is nothing but a scam that bored gypsies use to pass the time when not stealing babies. Ass reading, on the other hand, sounds totally legit.

For several years, blind psychic Ulf Buck of Meldorf, Germany, has foretold clients' futures by caressing their naked buttocks. "I was inspired to do this after having a psychic vision trip where I saw an image of a buttocks with lines on it," Buck explains. "At first, I didn't understand what it meant, but I was quickly able to learn the technique by practicing on friends and family."

Buck's technique involves two steps: identifying the shape of the can, which reveals general character traits, and then reading the future from the lines that crisscross the fleshy mud flaps. Because he is blind, Buck performs his ass readings solely by sense of touch. "This is not about me living out my sexual fantasies," he insists. "I'm not a molester." Should you want to grope a stranger's caboose like Buck does, *FHM* persuaded him to outline his technique below. **(NS)**

DIRTY READING

Modern psychics go to great lengths to uncover the future

◆ Kaho, a soothsayer in Nagoya, Japan, predicts men's futures with good old-fashioned fellatio, a service she's rendered more than 100 times in the past year. Having tasted the "bitterness" of a client's past, for example, she swore his luck was about to change. Sure enough, he soon won money at the races.

◆ **A psychic in Spain, who goes simply by the name Marcos, asks that patrons bite his arm. Then, by appraising the imprint left in his flesh, he offers his reading.**

◆ Jackie Stallone, Sly's mom, not only claims to be the owner of "psychic dogs," but she's also made a name for herself with a skill she calls "rumpology." It involves, as the name suggests, reading the "butt prints" of her clients.

◆ **An augur in Osaka, Japan, gets her powers by viewing breasts. With a little sizing up—some poking and some prodding—she claims to gain an accurate feeling of what lies ahead. (LB)**

Jackie tried the home botox kit

STEP 1: IDENTIFY THE SHAPE

The apple
A round, crisp, muscular buttocks
Buck predicts
"A dynamic, rational but introverted person"

The pear
A droopy granny-can that bloats noticeably at the bottom
Buck predicts
"A strong, ambitious individual who's willing to whore her talents for commercial gain"

The cherry
A big, fleshy ball of ass that reveals a pit of firmness inside when squeezed
Buck predicts
"A shy, introverted person who can come across as extroverted"

The heart
An ideal amount of crack muscle gives a firmness to the buttocks, making it resemble an inverted heart
Buck predicts
"A sensitive nature and a large capacity for suffering"

STEP 2: READ THE CRACKS

According to Buck, a person's can has seven major lines, six of which are mirrored on both cheeks and one that appears only on the left. The longer and deeper the line, the more prominent the feature in the person. If the lines intersect, that means those two properties interact, affecting one another.

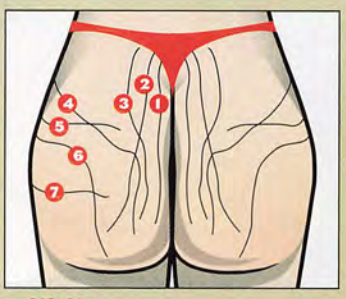

1 Life Line
2 Health Line
3 Spiritual/Mental Line
4 Material Line
5 Luck Line
6 Friendship Line
7 Real Estate Line

ADAM WOOLFITT/CORBIS; CHRISTIAN CHARISIUS/REUTERS; PACHA/CORBIS

Reebok
CLASSIC
LAUREN GOLD IS WEARING THE REEBOK CLASSIC IMPULSE ICE. EZRA LUVUYO IS WEARING THE REEBOK CLASSIC GOLD MEDALLIST.
StopButtonClassic

ARTWORK

PAINTING WITH A DICTATOR

World domination isn't the only pursuit at which a certain Nazi leader failed

Few people know that prior to the hate, genocide and relentless disregard for borders, Adolf Hitler liked to dabble in watercolors. At the age of 18, he moved to Austria, because he wanted to study at the Vienna Academy of Fine Arts, but failed the admissions test—twice. What else could be expected of an artist so inept he never learned that soul patches should be grown *beneath* the lips? Still, young Adolf persevered and did manage to sell a few paintings to local galleries. Two of the future mass murderer's cheery watercolors are currently on display at the Williams College Museum of Art in Williamstown, MA. Without knowing the identity of the artist, *FHM*'s resident art expert, creative director Ian Knowles (right), provides a critique:

"The study of the Vienna opera house has been rendered in great detail. The painting's flaw lies in the people, which are not only awkwardly sketched, but also eerily faceless. It's as if the artist has refused to give them an identity or individual personality.

"Ah, someday this will all be bombed. . . ."

"Look, I've painted a wretched Robin Williams movie!"

"The watercolor of the chapel is quite atrocious. Possessing all the personality of hotel-room art, the work breaks many rules of basic composition: The clouds shouldn't be angled in the same direction as the mountains, and the church shouldn't be smack dab in the middle of the scene. This person clearly has no future as a serious artist."

FAST FACT

Disney World in Orlando, FL, covers 47 square miles, making it almost twice the size of the island of Manhattan

SCHEDULING

PREPARE FOR KICKOFF!

Gameday-tracking watch proves useful 16 times a year

It's unclear what sort of sports fan needs to be reminded about when to watch football, especially considering that 99 percent of all games are played on either Monday night or Sunday afternoon. Hell, most porky oafs spend the entire Lord's day making sure the couch never falls below rump temperature anyway. Nonetheless, there is the Schedule Watch, a computerized timepiece that plays the national anthem every time your favorite team takes the field. "It makes the perfect gift for Dad," swears creator John Cirillo. Because this will capture the way you feel about the old man in a way last year's tie rack never could. **(FW)**

Bowl losers received shoddy timepieces

$70
www.schedulewatch.com

THE FHM STUDENT OF THE YEAR

VOTE NOW!

Go to FHMUS.COM to vote for your choice as Student of the Year. Sure, it gets you nothing, but you'll be able to sleep easy knowing you did your part to help one nubile young woman realize her dreams

TIM SOTER; LARRY BUSACCA; CHRIS GORMAN; NEAL PRESTON/CORBIS

NOT ONLY DO YOU GUYS WEAR THE SAME OUTFITS,

BUT OCCASIONALLY EVEN THE SAME MAKEUP.

Real friends. Real bourbon.

Jim Beam® Kentucky Straight Bourbon Whiskey, 40% Alc./Vol. ©2001 James B. Beam Distilling Co., Clermont, KY www.jimbeam.com drink smart™

CAKE WORLD

***FHM* scours the globe to bring you bizarre tales, including one that truly takes the cake**

AND THE WINNER IS... THAILAND

Nowhere left to hide, the bin Ladens hatched new plans

Delivery men don colored tights

Sales at a Bangkok cooking-gas shop tripled after the owner forced her delivery men to dress as Spider-Man. The employees, who used to be able to work in overalls, were ordered to ride through the city on their mopeds while sporting a figure-hugging Spidey suit and sunglasses. "The reaction from our customers was overwhelming," explained owner Saowanee Suthiviriyakul, who feels new business is more important than an employee's dignity. Unfortunately, a local agent for Marvel comics spotted the costumes and forced Suthiviriyakul to stop. So now the delivery men dress up as Austin Powers.

NORWAY

Unwanted mail triggers rape threat

An Oslo man has been fined for threatening to rape his mailman for delivering junk mail. After more conventional methods of halting unwanted post failed, the 29-year-old attached a note to his mailbox, promising a violent and prolonged sexual violation of anyone who dared deliver ads. The note led to criminal charges of "molesting a public servant in the course of duty." In a similar case earlier this year, a Norwegian newspaper delivery woman was attacked by a naked man on one roller skate who police believe was also trying to halt the delivery of junk mail.

VENEZUELA

Devil collects unpaid bills

A Venezuelan bill collector has begun shaking down debtors while wearing a demon mask. In a country where public humiliation is far more effective than threats or intimidation, Rodrigo Herrera, aka Dr. Diablo, shows up at a deadbeat's home, office or place of worship, blares a siren and begins dancing around with several scantily clad women. He doesn't stop until the victim agrees to a payment plan. "Nobody wants to have me on their doorstep," the Doctor explains. "Usually, they pay after a phone call from me rather than face a Diablo raid." **(TK)**

Gates looked forward to business trips

Satan realized he needed better minions

ROMANIA

Gladiators make porn

A production company in Budapest has blown more than $2 million on a lavish, hardcore remake of Ridley Scott's *Gladiator.* The film's engorged budget was used to employ a cast of hundreds, recreate the temples and bathhouses of ancient Rome, and even utilize wild animals. Of course, there are some things money can't buy, such as the ability to act. Still, company spokesman Richard Sharp insists the "stars" are bona fide pros. "When you have your back to a lion," he explains, "it takes a damn good actor to keep his end up."

"You're not on your period, right? Then don't worry about the lion"

AUSTRALIA

Pork-chop shoes prove dangerous

A man who walked around a Sydney bar with pork chops taped to his feet is being sued by a patron who slipped on the resulting grease trail. Bar regular Ross Lucock reportedly taped the meat shanks to his feet as a bar joke. "He was walking around most of the night," explains plaintiff Troy Michael Bowron, who fell on the larded floor and broke his arm. "It was a big laugh." Bowron is also suing the owners of the bar, claiming they were negligent for "permitting the use of pork chops as footwear in circumstances that the defendant knew, or should have known, would have produced a hidden trap."

SUKREE SUKPLANG/REUTERS; JASON REED/REUTERS; COURTESY OF ABC NEWS (2); YAN MORVAN

KOOL

SPADES SLAM℠

WIN A TRIP TO VEGAS AND A CHANCE AT $50,000

BRING YOUR 'A' GAME AND EARN A CHANCE AT $50,000! KOOL IS HOSTING SPADES SLAM,℠ WHERE LOCAL WINNERS ADVANCE TO A NATIONAL FINAL* IN LAS VEGAS.

*DECEMBER 2002

AVAILABLE IN SELECT CITIES.

SPACE LIMITED. THIS IS A 21-AND-OVER EVENT. ID REQUIRED. NO GUARANTEE TO PLAY. MUST SIGN UP AS A TEAM OF TWO. NO PURCHASE NECESSARY. VOID WHERE PROHIBITED.

IN ASSOCIATION WITH ONEWORLD MAGAZINE

TO REGISTER OR FOR MORE INFORMATION, CALL 877-604-KOOL (5665)

©2002 B&W T Co.

Box Kings, 16 mg. "tar", 1.2 mg. nicotine av. per cigarette by FTC method. Actual deliveries will vary based on how you hold and smoke your cigarette. For more product information, visit our website at **www.bw.com**

SURGEON GENERAL'S WARNING: Smoking Causes Lung Cancer, Heart Disease, Emphysema, And May Complicate Pregnancy.

PLAY ON THE HOUSE℠

THE HOUSE OF MENTHOL®

DODGE DURANGO. When you need to get away, Dodge Durango is the perfect vehicle to take you wherever. There's best-in-class* towing, torque, and seating for eight. Good for whatever you want to do. Visit dodge.com or call 800-4ADODGE.

GRAB LIFE BY THE HORNS

DODGE

*When properly equipped. Versus compact SUVs designed and built in North America.

REVIEWS

MUSIC • FILM • INTERNET • GAMES

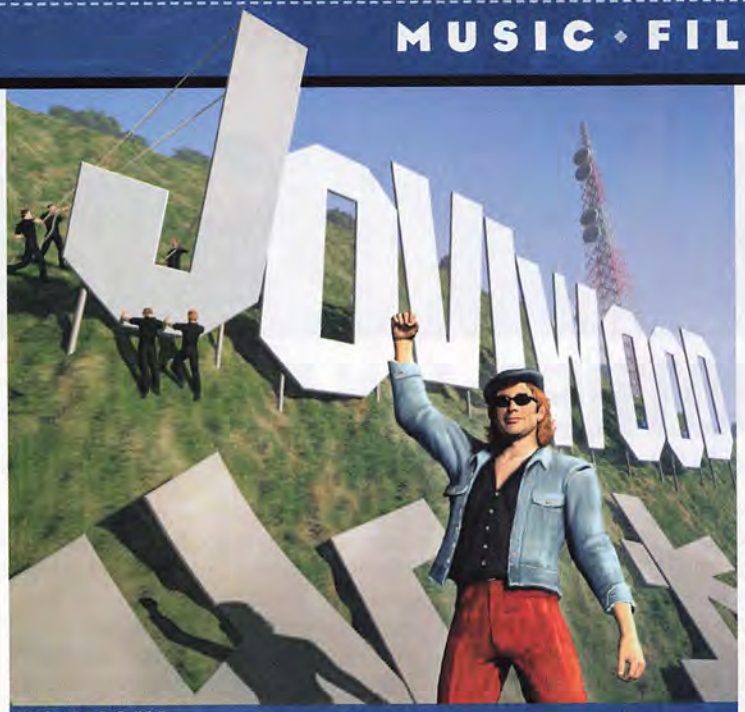

BON JOVI

HOLLYWOOD BOUND

Stolen scripts feed *Bounce*, the band's latest effort

Over the past decade, Jon Bon Jovi has acted in 10 movies and guest-starred on TV's *Ally McBeal*. It's no surprise then that these frequent journeys to Tinseltown have rubbed off on his music.

Granted, many of Bon Jovi's older songs read like Hollywood treatments (lone cowboys, scrappy guys working the docks). *Bounce* is even more blatantly influenced by the silver screen than anything in Bon Jovi's past. The title of the delicate, passion-swept "You Had Me from Hello" was copped from *Jerry Maguire*, and the lyrics of the piano ballad "Open All Night" are meant as a dialogue between Jon Bon Jovi's character on *Ally McBeal* and Calista Flockhart's. Even the sentiments of the opening cut "Undivided," which culminate in the feel-good line, "Where we once were divided, now we stand united," sound like something that must have been said at the end of *Rocky II* or *When Harry Met Sally*.

These frequent journeys to Tinseltown have rubbed off on his music

Throughout the record, the band manages to be both instantly familiar and somewhat contemporary. "Undivided" begins with a guitar chug that's a lot like Weezer's "Hash Pipe," and the exultant single "Everyday" is treated with just enough electronic studio tricks to sound hip in an era of Linkin Park preeminence. At the same time, Bon Jovi's knack for mixing melodic vocals with a bit of guitar bluster is ever-present, and guitarist Richie Sambora even drags out the "Livin' on a Prayer" talk-box guitar for the rousing title track.

That said, those who never liked Bon Jovi aren't going to change their minds for this one. Fans of modern rock will find too much pop convention for their tastes, and emotional singer/songwriter aficionados will likely be turned off by the many high-octane chest-thumping power anthems. ★★★ (JW)

ILLUSTRATION BY ANDY PARKER

ALBUM REVIEWS

Dredg

El Cielo INTERSCOPE

The singer thinks he's deep, the guitarist stacks effects and the drummer also plays keyboards. Add in trumpet solos, dulcimers, and chants, and, well, things get confusing. At its best ("Same Ol' Road" and "Sanzen") this quartet sounds a lot like Radiohead's latest incarnation—enough guitar to classify as rock, but still spacey, soothing and artsy. At its worst ("Triangle"), lackluster lyrics make it seem pretentious. ★★★ (SB)

Tonic

Head On Straight UNIVERSAL

Even on a road, being "middle of the road" is bad news. In the world of rock, it's even worse. Yet that's where Tonic finds themselves this time. Their last album was hailed for taking listeners from euphoric highs to gut wrenching lows. This one does neither. True, the pop-rock appeal of "Head on Straight" may make your foot tap, but just because there's nothing to hate, doesn't mean it's a winner. ★★★ (SB)

Lemon Jelly

Lost Horizons XL/BEGGARS GROUP

On Lemon Jelly's second disc, dry-witted spoken-word bits are layered over tunes that are both rhythmic and abstract—think Stereolab crossed with the Beta Band. "Spacewalk" puts an astronaut's conversation against some space-sauntering music, while "Experiment No. 6" uses horns and strings to build tension as a doctor details the condition of his patient. If escape is your desire, it's easy to lose yourself in *Lost Horizons*. ★★★★ (JT)

The Soundtrack of Our Lives

Behind the Music UNIVERSAL

For years, the most that could be expected from Sweden was meatballs, superb adult films and candy fish. Now, with the recent popularity of The Hives, records from Swedish bands are popping up everywhere. Soundtrack is the best of the bunch. On *Behind the Music*, they showcase their heady mix of guitar pop and hard rock, combining AC/DC riffs, sublime vocals and throwback lyrics. ★★★★ (JH)

THE RATINGS DRE ★★★★★ CUBE ★★★★ EAZY-E ★★★ REN ★★ YELLA ★

Pioneer sound.vision.soul

GET 3 FREE DVD AUDIO discs when you buy an eligible Pioneer Home Theater System.

Hootie and the Blowfish: *Cracked Rear View.* One of the biggest selling albums of the 90's, "*Cracked Rear View*" is now available on DVD Audio in full surround sound.

Dishwalla: *Opaline* - New release, featuring the hit "*Somewhere in the middle*," from the million selling Santa Barbara-based band.

Gordon Goodwin's Big Phat Band: *Swingin' for the Fences.* Double grammy nominated debut album featuring Arturo Sandoval, Eddie Daniels, Eric Marienthal, Carl Verheyen & others.

Purchase an eligible Pioneer Home Theater System (models: HTP625DV, HTP725DV & ES-1000) from 10/15/02 through 1/2/03 and receive three free DVD Audio discs: Hootie and the Blowfish, Dishwalla, and Gordon Goodwin's Big Phat Band. Surround yourself in five channels instead of two with DVD Audio. Go to pioneerelectronics.com for details on how to get the free DVD audios. You'll never listen to music the same way again.

This offer is limited to retail customers only. Void where prohibited, taxed or restricted by law. Offer not valid outside of United States. All claims must be received by 1/31/03. ©2002 Pioneer Electronics (U.S.A.) Inc., Long Beach, CA.

Kids on the short bus didn't quite grasp hide-and-seek

FOO FIGHTERS

ANOTHER JOY RIDE

Dave Grohl takes the helm again on *One by One*

Give Dave Grohl credit for not having the words "Dave," "Grohl" or "Experience" in the name of his band. Linguistics aside, there's no hiding the fact that Foo Fighters *is* Grohl's band. Despite his singular control, though, it's difficult to figure out who Grohl is. One minute he's crafting blissful pop songs like "Big Me," the next he's wailing chunky guitar rockers such as "My Hero." Sometimes he plays drums in Queens of the Stone Age, and then, when nobody's looking, he's locking lips with Christina Aguilera. A little bipolar? Maybe.

For *One by One*, Grohl effortlessly strikes a balance between paint-peeling buzz-saw rock and melancholy strum fests. Self-produced with the taut precision of a Def Leppard album, the record opens with a rager called "All My Life," then dives into mellower fare before returning again. The joy, however, is in the subtle variations throughout—there's a hint of a surf riff at the head of "Overdrive" and the turbo-charged beats of "Low" leave you feeling anything but. Throw your hands up for the arena-ready "Halo," and you'll easily overlook the Aguilera tryst. ★★★★ (KA)

ALBUM REVIEWS

Badly Drawn Boy

Have You Fed the Fish? BEGGARS BANQUET

The second album this year from Badly Drawn Boy, aka Damon Gough, is a combination of rambling folk-rock and AM-radio soft ballads. Gough's song writing seems to make him a new millennium Van Morrison or Burt Bacharach backed with the earnest, punchy drive of the Pretenders. "Coming In To Land" sounds like a tender Supertramp melody while "You Were Right" is a name-dropping tale of weird dreams reminiscent of Robyn Hitchcock. Currently hip, but built to last. ★★★ (TS)

CKY

Infiltrate.Destroy.Rebuild ISLAND

Touring is tough, but not nearly as tough as speeding down hills in shopping carts and crashing into solid objects. That's exactly what the members of CKY have done, both on MTV's *Jackass* and in their own videos. Their latest musical endeavor, *Infiltrate.Destroy.Rebuild*, is a lot less painful than the throbbing skate-punk scores of their 2001 debut. Combining nu-metal rhythms with melodic, harmony-laden vocals, CKY brings the same fury, but in a brilliantly polished package. ★★★★ (JW)

FAST FACT

The first synthesizer was invented in 1919 by Leon Theremin, an employee of the KGB. It was originally intended as a burglar alarm

HULTON/GETTY

Pioneer *sound.vision.soul*

pioneerelectronics.com/FHM-HTIB3Free.htm

©2002 Pioneer Electronics (USA) Inc., Long Beach, CA

The home theater system that's easier to figure out than your girlfriend.

Relationships take a lot of work. So we made our Pioneer HTP 725 so easy to set up it does most of the work for you. Just connect the color-coded wires, place the speakers where you want and the 725's quick set-up feature will automatically calibrate each speaker for optimum performance based on the size of your room and how far each speaker is from your seating area. Set-up doesn't get any easier. And the surround-sound experience doesn't get any better. Especially since you can listen to multi-channel music, too. Now back to your girlfriend.

CUERVO
NATION
READY.
SET.
LET GO.
@CUERVO.COM

ENTER FOR YOUR CHANCE TO WIN AN ULTIMATE CUERVO EXPERIENCE

NEW YORK
LOS ANGELES
TELLURIDE
MEXICO
NEW ORLEANS

DECLARE YOUR INDEPENDENCE. JOIN THE NATION AT CUERVO.COM

VIVE Cuervo

LYRIC QUIZ

Cars, chicks, drugs or Jesus? You make the call

Musicians are constantly cavorting with four muses. It's not always clear, however, who they are vocalizing about. Determine the subject matter to which each of the following stanzas refers and check your answers to the right:

1. Bob Marley
Feel it in the one drop
And we'll still find to rap
We're making the one stop
The generation gap

2. Nirvana
I'll take advantage while
You hang me out to dry
But I can't see you every night
For free

3. Rolling Stones
I'm feeling drunk, juiced up and sloppy
Ain't touched a drink all night
Feeling hungry, can't see the reason
Just had a horse-meat pie

"Who swiped my bloody marionette?"

4. Outkast
Nothing but King Shit
I'm asking:
"Sucker can you hang?"
That player with the pepper
Throwing salt off in your game

5. Prince
All seven and we will watch them fall
They stand in the way of love
And we will smoke them all

6. T. Rex
The way you flip your hip, it always makes me weak
Your motivation is so sweet
Your vibrations are burning up my feet

7. Chuck Berry
Now you can't catch me
No, baby, you can't catch me
'Cause if you get too close
You know I'm gone like a cool breeze.

8. U2
I was on the inside
When they pulled the four walls down
You looked through the window
I was lost, I am found

9. Black Sabbath
You introduced me to my mind
And left me wanting you and your kind
Oh yeah, I love you

10. Strokes
I just want to turn you down
I just want to turn you around
You ain't never had nothing I wanted
But I want it all

1. CHICKS, 2. CHICKS, 3. CHICKS, 4. DRUGS, 5. JESUS, 6. CARS, 7. CARS, 8. JESUS, 9. DRUGS, 10. CHICKS

SPEED ROUND

FHM gives you the lowdown on five albums faster than Ritalin numbs the mind

Pastor Troy **Universal Soldier** UNIVERSAL
Sure, this rapper's got a message, but you'd never know it. The music is that good. Like P.O.D., or Mase when it was OK to like him. ★★★★

Tom Petty and the Heartbreakers **The Last DJ** WARNER BROS
By adding the term DJ, this old Wilbury hopes to hide the fact that he's still making folk music. ★

MC Paul Barman **Paullelujah!** COUP D'ETAT
Simply put, this overhyped Heb-bro has made the worst album of his short, but already too long, career. ★

Thicke **Cherry Blue Skies** INTERSCOPE
Who's the Jamiroquai sound-alike? Alan "I was the dad on *Growing Pains*" Thicke's son. ★★★★

Len **We Be Who We Be** DREAMWORKS
And you be who? It's over. No more sunshine. ★

The Weginator had claimed another victim

FAST FACT

The average MTV viewer watches for 16 minutes at a time

FIN COSTELLO/REDFERNS/RETNA; JAN BUTCHOFSKY-HOUSER/CORBIS; STEVE GRANITZ/RETNA

CUERVONATION
READY. SET. LET GO.

style
music
people

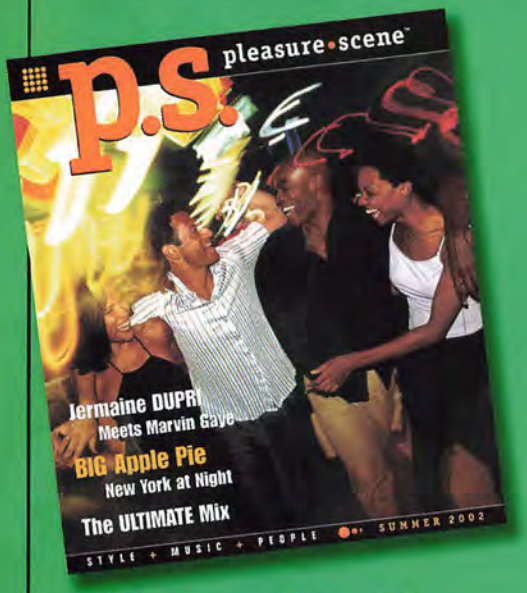

Share a World of Pleasure

CALL NEWPORT TODAY FOR YOUR TOTALLY FREE SUBSCRIPTION

1-800-986-9929

To receive a copy, you must be a smoker 21 years of age or older.

Box: 16 mg. "tar," 1.3 mg. nicotine av. per cigarette by FTC method.

© Lorillard 2002

SURGEON GENERAL'S WARNING: Quitting Smoking Now Greatly Reduces Serious Risks to Your Health.

MOVIE PREVIEWS

8 Mile: White rapper plays white rapper

8 Mile UNIVERSAL
Eminem, Kim Basinger, Brittany Murphy

About 15 years ago, somebody told rappers they were allowed to act, and ever since it's been nothing but *Cool As Ice* and *The Wash*. At least Em plays a white rapper struggling for street cred in Detroit—so it shouldn't be much of a stretch.
Get this Em's Detroit friends were used in rehearsals, performing the scenes in their own words. Some of that dialogue ended up in the film.

Formula 51: Drug dealer models kilt

Formula 51 SCREEN GEMS
Samuel L. Jackson, Robert Carlyle, Meat Loaf

Proving he can be badass even while dressed as a pansy, Sam Jackson straps on a kilt to play an American drug maker slinging a miracle narcotic in the UK. Producers only fear that seeing a masculine black person in a skirt will make audiences think they're at a Queen Latifah movie.
Get this First-time screenwriter Stel Pavlou wrote the script on his local drug dealer's computer.

Punch-Drunk Love: Sandler hoards pudding

Punch-Drunk Love COLUMBIA
Adam Sandler, Emily Watson, Philip Seymour Hoffman

Boogie Nights writer/director Paul Thomas Anderson snagged Best Director honors at Cannes for this eccentric love story, probably because he tricked Sandler into acting instead of simply yelling at the camera and then tackling someone.
Get this The plot was partially inspired by a guy who earned 1.25 million frequent-flier miles in a promotion—by buying 12,150 cups of pudding.

Femme Fatale: Thief abuses sex appeal

Femme Fatale WB
Rebecca Romijn-Stamos, Antonio Banderas, Peter Coyote

Jewel heist, Rebecca Romijn-Stamos, steamy lesbo action: It's a nice way to start a film. The rest of this crime drama is contorted with twists, turns and a what-the-hell ending that's sure to leave meatheads completely baffled.
Get this Romijn-Stamos landed the role at the last minute after the original star, Uma Thurman, had to pull out because she got preggers.

jackass the movie: Skaters practice self-abuse

jackass the movie PARAMOUNT
Johnny Knoxville, Bam Margera, Steve-O

It may be called a movie, but there's no story line here. It's 80 minutes of asinine stunts for millions of impressionable teenagers to imitate. And a great way to keep ERs bustling.
Get this In August, Steve-O was brought up on obscenity charges after he allegedly dropped his pants onstage in a Louisiana nightclub and stapled his scrotum to his thigh.

Auto Focus: Hogan gets kinky

Auto Focus SONY PICTURES CLASSICS
Greg Kinnear, Willem Dafoe, Rita Wilson

Kinnear plays a dirty old man in this stylish biopic about the unsolved murder and freaky-deak sexual habits of Bob Crane, aka Col. Robert E. Hogan. The Crane children are no doubt thrilled to see their father's story get more attention.
Get this Crane not only videotaped himself having sex, but he'd also create strange edits of the footage, splicing in scenes from sitcoms.

ELI REED; LIAM DANIEL; ETIENNE GEORGE; FRANK MASI

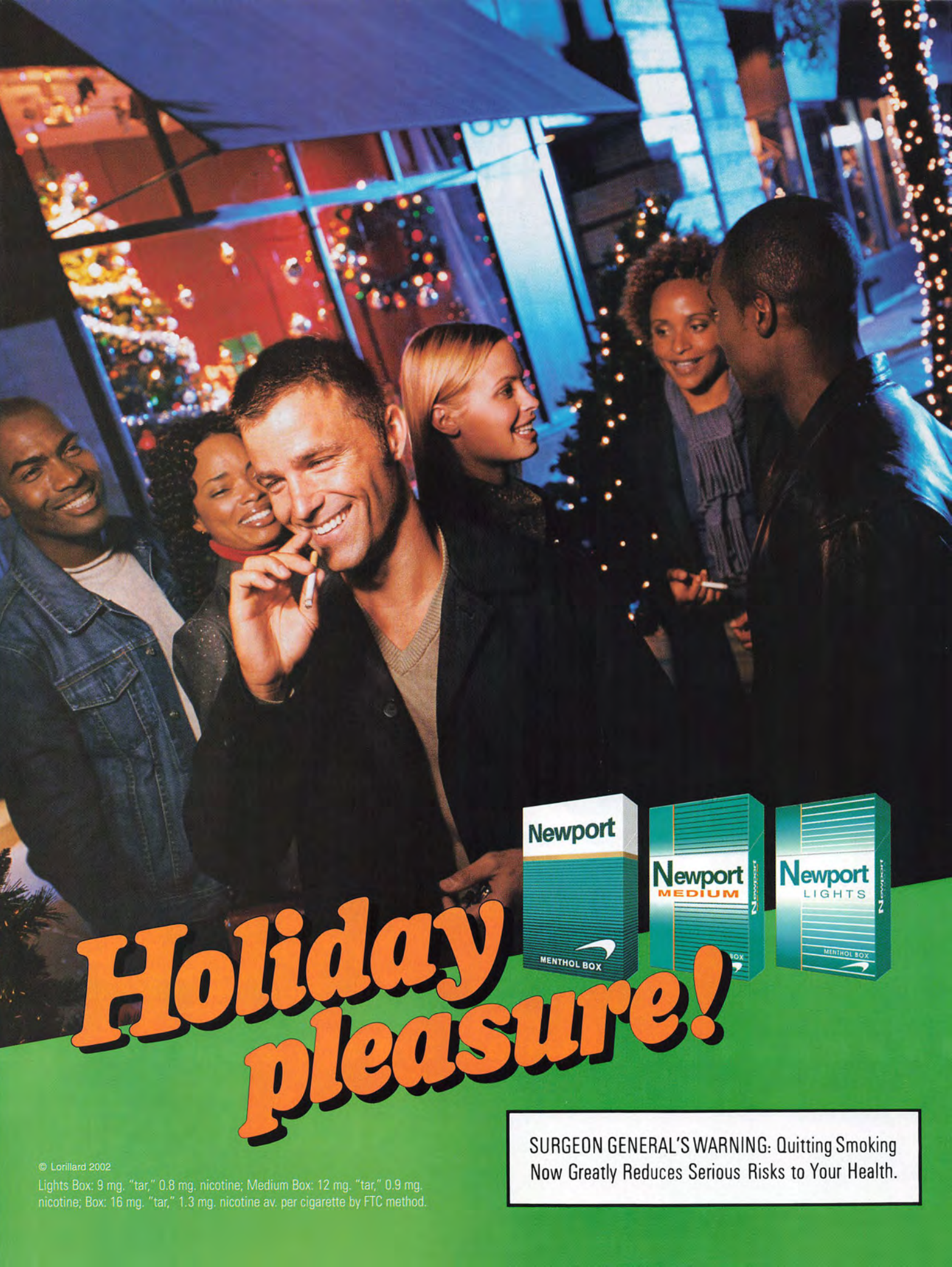
Newport
MENTHOL BOX
Newport
MEDIUM
Newport
LIGHTS
MENTHOL BOX
Holiday pleasure!
SURGEON GENERAL'S WARNING: Quitting Smoking Now Greatly Reduces Serious Risks to Your Health.
© Lorillard 2002
Lights Box: 9 mg. "tar," 0.8 mg. nicotine; Medium Box: 12 mg. "tar," 0.9 mg. nicotine; Box: 16 mg. "tar," 1.3 mg. nicotine av. per cigarette by FTC method.

Back In Black.

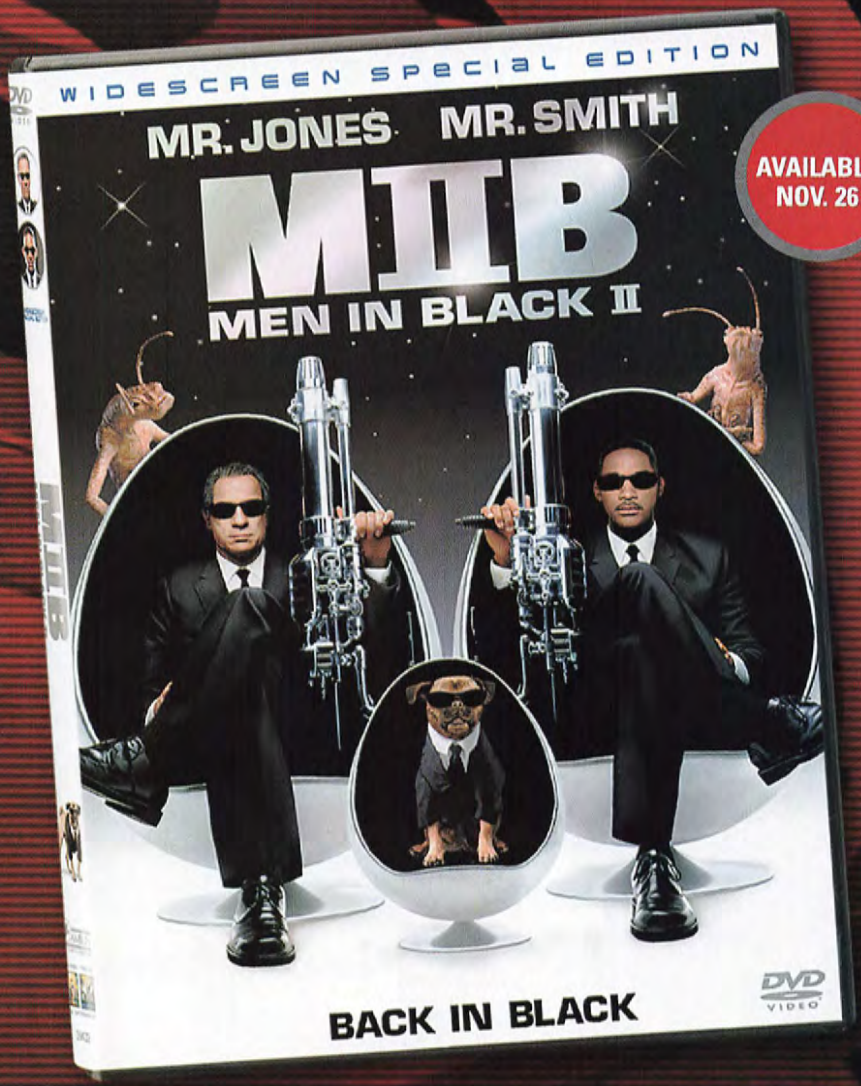

AVAILABLE NOV. 26

Men In Black II
Also available on VHS.

RESERVE YOUR COPY TODAY!

Receive an
EXCLUSIVE
Suncoast collectible *Men In Black II* trading card set

when you pick up your reserved copy of *Men In Black II*.
While supplies last.

SUNCOAST℠
The store for movie lovers.

"I'm not sure whose hand that is—but move it lower"

CASTING

HARDCORE HEROES

Auto Focus documents Bob Crane's kinky side. Adult film director Paul Thomas speculates on the rest of _Hogan's Heroes_ going blue

Sgt. Hans Schultz

Character "He would be the jaded, closeted-homosexual millionaire. I'm picturing a secret sex room hidden behind a fake bookcase. He'd definitely be into kinky stuff."

Sample scene "As a wealthy venture capitalist, he's hired a bunch of girls to find young men and then have sex with them while he watches a live video feed from secret cameras he's hidden throughout the room. Then Schultz slips a Mickey to the women so that he has a shot with the men."

Call it *Sausage and Kraut*

Col. Wilhelm Klink

Character "He's the bohemian owner of a club that has poetry readings until midnight, and then turns into an S-M dungeon where he's the leader. The catch is, he's impotent."

Sample scene "After the club goes S-M, he brings a girl onto the stage and administers an expert spanking. The girl gets so turned on that she tries to give him head. But he's impotent. He gets embarrassed and hurts her really badly. Her boyfriend, who is in the audience, gets up and. . . . Wait, I'm giving you the whole movie."

Call it *Feel Das Boot*

Helga

Character "I'd keep her in a wacky prison setting—this time as a lesbian warden in a sassy all-woman jail. She hangs out in the showers and personally delouses new transfers."

Sample scene "During a prison riot, Helga goes down to calm the prisoners without any of the guards. She gets into a fight with their butch ringleader and—wouldn't you know it—their clothes get torn off. So she and Butch start having sex in the yard. While she's distracted with her intimate lesbian lovemaking, all the other prisoners walk out of the jail."

Call it *Fraulein Got Fingered*

Newkirk, LeBeau and Carter

Character "These guys play lonely cowboys who are finishing a grueling cattle drive. Maybe Schultz can guest star as one of the cows."

Sample scene "After bringing in the livestock, the group finds some milkmaids in a stable. They make a bad joke about needing to be milked themselves and next thing you know it's a big gangbang. It's all straight, except for that squirrelly French guy LeBeau, who becomes a Lucky Pierre. Oh, and Schultz sits in the corner and craps on himself."

Call it *Slut Rodeo 9: Bone on the Range*

©1978/GENE TRINDL/CBS/MPTV; NEAL PETERS COLLECTION (2); © 1967/MPTV; ©1978/GENE TRINDL/CBS/MPTV

The movie that finally answers the question:

Lingerie model or man-eating alien mastermind?

(And is there a difference?)

SUNCOAST℠
The store for movie lovers.

MORE THAN 400 MALL LOCATIONS NATIONWIDE.
FOR THE LOCATION NEAREST YOU, CALL 1.888.606.3342
OR VISIT US ONLINE.
ONLINE TOO! SHIPPED DIRECTLY TO YOU!
WWW.SUNCOAST.COM

©2002 Columbia Pictures Industries, Inc.
All rights reserved. 516602 13427

Q & A

BAM MARGERA

The *jackass the movie* star on Ferraris, father abuse and Brad Pitt in a monkey suit

Are idiots always coming up to you on the street and hurting themselves in hopes of getting on the show?
Any time a camera comes out, people start acting crazy. We were just filming a friend's birthday party at a club when one guy whips out his dick and starts wailing on it with a hammer. Don't ask me where he got a hammer—I have no idea—but he was pummeling himself with it. It was funny as hell, but MTV would never play that. So this guy hammered his dork for no reason.

What's the most blood you've ever lost at one time?
I was 11 years old and playing on our swing set, which was all rusty because my dad buys everything on sale. So I was on this swing set that my dad had had a coupon for and I was swinging the wrong way—side to side instead of back and forth—when my leg goes into this rusty screw and gets stuck there. When I pulled it out, it gushed blood. You could see down to the bone. That was the first time I was ever rushed to the hospital. It took six nurses to hold me down.

Jack Nicholson was supposed to light a fart on fire for the movie

You had Brad Pitt on one of your shows running around in a monkey suit. How did that come about?
He was doing something with Spike Jonze, who's a producer on *Jackass*. Brad said he liked the show and Spike asked if he wanted to be on it. So one night we were just sitting around the *Jackass* offices, and he comes cruising up with Spike. He couldn't get enough of it. I guess they don't let him get hurt on the movie sets, because he was excited to get just a bruised elbow. It was straight out of *Fight Club*.

Have any other celebrities wanted to act retarded with you?
Jack Nicholson loves the show. He was supposed to light a fart on fire or something for the movie, but I guess his manager thought it would be bad for his image. It ended up not happening.

Every time they pulled out a camera for the *Jackass* TV show or the new movie, it seems they caught you beating the hell out of your dad. Why does he still love you?
Because he grew up in Wynnewood, PA, which is a really ghetto town. All he does is rant about rumbles he used to get into with people from this town across the bridge. Now he works in a food store and bakes bread all day, so when I hit him it's like, "Well, here's a flashback." He loves it. It's the only adrenaline flow he gets.

Your dad was a rumbler back in the day?
Yeah. He has five brothers, and they used to walk around and beat people up. His younger brother Kevin usually did all the work; he was the one who fought the most. He was coaching Little League three years ago and started arguing with the other coach about whether or not a kid was safe. Kevin picked up the other coach and threw him over the fence. He yelled, "If you come back over that fence, I'm gonna kill you!" This was at a Little League game! I saw that and I was like, "Man, I love Wynnewood."

What do your girlfriend's parents think of having you date their daughter?
They love me. I think it's partially because my mom hangs out with her mom. They both like Victorian furniture. They'll spend all day talking about a table. It's also kind of weird at times because my girlfriend doesn't have a car, and I have three of them, and one's a Ferrari—

Wait, you're 22 and you have a Ferrari?
Yeah, I have a Ferrari, an Audi A4 and an Audi S4.

And you never bothered finishing high school, right?
I made it up to 11th grade. Then, on the first day of school, I dared my friend Chris Raab to shit in a locker. Sure enough, he did it. Then he got caught and expelled. All of my other friends had already graduated, so I was like, "I quit." It was definitely the best move I ever made. **(AW)**

Bam was determined to break the record for world's loudest clap

FAST FACT

The 1990 Clint Eastwood film *The Rookie* employed more than twice as many stunt men as it did actors: 87 to 37

ADAM WALACAVAGE; NEAL PETERS

HOW TO AVOID EVERYTHING FROM POISON IVY TO PUBLIC INDECENCY:

ROC Pant™: 8 oz. stonewashed canvas • Side utility pocket • Zip-closed security pocket • Back welt pockets with hook and loop closures. For a dealer near you, call 1-800-MA BOYLE or visit www.columbia.com.

"Converting nudists one camp at a time."

- Chairman Gert Boyle

Columbia Sportswear Company®

FINALLY.
A SWEEPSTAKES GUYS CAN LOVE.

JUST GO HERE:

http://www.fhmus.com/acura

AND YOU COULD WIN THE ACURA!

Or a **Ford Explorer**, or a **BMW 325i**, or a **trip for you and a friend to China**, or **$25,000.00 in CASH**, or your choice of over 50 other incredible Grand Prizes!!! They're all waiting for some lucky guy to snap them up in the "Dream Come True" Sweepstakes, presented by FHM.

There are also 100's of incredible 1st and 2nd Prizes... like a Power Mac G4, a 61" Projection TV, a Blackberry Wireless Handheld with a year of service, a Kyocera SmartPhone, and tons more! So what are you waiting for? Enter and win TODAY!

No purchase necessary to enter or win... for all the details, go to:

http://www.fhmus.com/acura

Official rules at http://www.fhmus.com/acura, and on pg. 20 of this issue.

Now anywhere can be the entertainment capital of the world.
XM
SATELLITE
RADIO

XM Satellite Radio. 100 digital channels that go wherever you go.

Welcome to XM Satellite Radio. XM is radio the way it was meant to be. Live. Spontaneous. Original. With choice as boundless as the open road. And DJs that eat, sleep and breathe music. Rock. Country. Hip-Hop. Jazz. Classical. Reggae. Not just the hits you get again and again on AM and FM radio. But rare tracks, B-sides, exclusive live performances and musical genres you rarely hear on the American airwaves. That includes over 35 commercial-free channels. And you can listen everywhere you go, across town or across the country, for less than $10 a month. It's this passion for all things radio that has made XM the artists' choice. Artists like Quincy Jones, Wynton Marsalis, David Bowie, Willie Nelson and Melissa Etheridge to name just a few.

Every XM Radio displays the song title and artist. You'll never ask "Who sings this?" again.

Entertainment Weekly™ gives XM Satellite Radio its coveted "A" rating and says..."I think I'm in love."

But the magic of XM goes far beyond music. Need news? Tune in to FOX News, BBC, CNN Headline News or keep up with the financial markets on CNBC or Bloomberg. Like talk radio? We have six channels that never stop talking.

Want sports? XM has five channels including ESPN Radio, FOX Sports and the world's first 24-hour NASCAR Radio channel. It's all happening some 22,000 miles above the Earth. That's where you'll find our two satellites, Rock and Roll, changing the face of radio. Beaming everything in digital-quality sound to your car or home. Beyond AM. Beyond FM. XM Satellite Radio.

XM SATELLITE RADIO

DECADES 6 channels

- The 40s — Big Band/Forties ★
- The 50s — Fifties ★
- The 60s — Sixties ★
- The 70s — Seventies
- The 80s — Eighties
- the90s — Nineties ★

COUNTRY 6 channels

- America — Classic Country ★
- Nashville! — Top Country Hits
- X Country — Progressive Country ★
- Hank's Place — Traditional Country
- Bluegrass Junction — Bluegrass ★
- The Village — Folk ★

HITS 11 channels

- top20 on20 — Top 20 Hits
- Kiss — LA Rock
- Mix — Pop Mix
- the heart. — Love Songs
- Sunny — Beautiful Music
- Music First — Rock/Pop
- MTV — Rock/Pop
- Cinemagic — Movie Soundtracks
- On Broadway — ShowTunes ★
- uPop — Euro & Global Chart Hits
- SpecialX — Special Topics ★

CHRISTIAN 2 channels

- Torch — Christian Rock ★
- Fish — Christian Pop ★

ROCK 11 channels

- Deep Tracks — Deep Album Rock ★
- Boneyard — Hard Rock
- XM Loud — Heavy Rock
- XM New — New Music
- Fred — Classic Alternative ★
- XM Cafe — Modern/Soft Alternative ★
- Top Tracks — Classic Rock Hits ★
- Ethel — Alternative Hits ★
- the Loft — Acoustic Rock ★
- XM Music Lab — Progressive/Fusion ★
- Unsigned — Unsigned Artists

URBAN 8 channels

- Soul Street — Classic Soul
- The Flow — Neo Soul
- Uptown — Urban
- Spirit — Gospel
- The Groove — Old School R&B
- Rhyme — Classic Rap ★
- Raw — Uncut Hip-Hop
- the City — Urban Top 40

JAZZ & BLUES 7 channels

- Real Jazz — Traditional Jazz ★
- Watercolors — Contemporary Jazz ★
- Beyond Jazz — Modern Jazz
- Frank's Place — Great Vocals/Standards ★
- bluesville — Blues ★
- Luna — Latin Jazz ★
- On The Rocks — Cocktail Mix ★

DANCE 4 channels

- The Groove — Underground Dance ★
- bpm — Club Hits
- The System — Electronica
- Chrome — Disco ★

LATIN 5 channels

- aguila — Spanish Top 40
- caricia — Spanish Pop Hits
- vibra — Rock in Spanish
- tejano — Tejano
- celeste — Caribbean

WORLD 5 channels

- World Zone — World
- the Joint — Reggae ★
- Ngoma — African
- Audio Visions — New Age ★
- Fine Tuning — Eclectic ★

CLASSICAL 3 channels

- XM Classics — Traditional Classical ★
- Vox — Opera ★
- XM Pops — Popular Classical ★

KIDS 2 channels

- Radio Disney — Children
- xm kids — Children

★ Commercial-free channels

NEWS 12 channels

- USA Today — News
- Fox News — News
- CNN Headline News — News
- ABC News Talk — News & Talk
- The Weather Channel — 24-Hr. Weather
- CNBC — Business News
- CNNfn — Financial News
- Bloomberg — News & Business
- Tech Radio — Tech News
- BBC World Service — World Affairs ★
- C-SPAN Radio — US Gov. & Public Affairs ★
- CNN En Español — News in Spanish

SPORTS 5 channels

- ESPN Radio — Sports Talk/Play-by-Play
- ESPN News — Sports News
- Fox Sports Radio — Sports News/Talk
- Sporting News — Sports Talk
- NASCAR — NASCAR Racing

COMEDY 3 channels

- XM Comedy — Comedy
- Laugh USA — Family Comedy
- Extreme XM — Radio Crazies

TALK & VARIETY 10 channels

- Discovery Channel Radio — Real Life Stories & News
- E! — Entertainment News
- Sonic Theater — Books & Drama
- Radio Classics — Old Time Radio
- Ask! — Experts & Advice
- Buzz XM — Talk & Opinion
- Sassy On — Young & Sassy Talk
- the power — African American Talk
- FamilyTalk — Christian Talk
- Open Road — Truckers' Channel

PREMIUM 1 channel

- Playboy Radio — Adult (Additional Cost)

"Product of the Year. Of all the new technologies of 2001, XM Satellite Radio is way, way, way above the rest."

Fortune Magazine,® *December 24, 2001*

USA TODAY® *gives XM 3½ stars out of 4 and says, "I am hooked by the superb fidelity and rich fodder you rarely, if ever, get from AM or FM."*

USA TODAY, *July 3, 2002*

"As a road-trip companion, the XM programming was terrific."

Car and Driver,® *May 2002*

"It's irrefutable that satellite radio is fantastic."

Sound and Vision,® *July/August 2002*

SKYFi™ is here.

The XM SKYFi Radio by Delphi
The newest way to get XM in your car or home. Add to any existing stereo system for under $200.
Approximate Size: 4½" x 2⅞" x 1¼"

SATELLITE RADIO

RADIO TO THE POWER OF X.℠

For the road. For the home. For wherever you happen to be. It's easy to add XM to any existing car stereo or home audio system. And it's now the hottest new car option in many new 2003 vehicles. There have never been more ways to enjoy XM and still get your AM and FM stations.

IN THE CAR

Pioneer XM Remote Controller Add to any existing car stereo to get XM Satellite Radio.

Alpine XM Remote Controller Add to any existing car stereo to get XM Satellite Radio.

IN THE HOME

Sony "Plug and Play" XM Radio This unit goes effortlessly between your car and home to give you XM wherever and whenever you want it.

The XM SKYFi Radio by Delphi The newest way to enjoy XM. This small, sleek unit is easy to add to your home or car audio system.

It's never been easier to get XM Satellite Radio. Adding XM to your existing car stereo or home audio system? Visit your local electronics store to pick up XM radios from Alpine, Pioneer, Sony or Delphi. They'll be happy to install XM for you.

XM is available at electronics stores including: BEST BUY, Circuit City

The hottest new car option. A new car isn't complete without XM Satellite Radio. XM is now available in many new 2003 vehicles including Cadillac, Chevrolet, Buick, GMC, Pontiac, Oldsmobile, Nissan, Infiniti and Isuzu models. Visit your local dealer today for a test listen.

Cadillac · Oldsmobile · CHEVROLET · GMC · BUICK · PONTIAC · ISUZU · NISSAN · INFINITI

To learn more, visit xmradio.com. Or call toll-free 1-877-XMRADIO.

Hardware and required basic subscription sold separately. Premium channels available at an additional cost. Installation costs and other fees and taxes, including a one-time activation fee, apply. Pioneer and Alpine Remote Controllers require separate antenna purchase. Dual home/car use of Sony "Plug and Play" radio requires purchase of adaptor kit. The XM SKYFi Receiver by Delphi requires the purchase of an adaptor kit such as the SKYFi Home or Vehicle Adaptor Kit. Alpine radios not available at Best Buy. Pricing is consumer only. All fees and programming subject to change. Subscriptions subject to terms and conditions included with the XM Welcome Kit and available at xmradio.com. Only available in the 48 contiguous United States. ©2002 XM Satellite Radio Inc. All rights reserved. The XM name, SKYFi name and related logos are trademarks of XM Satellite Radio Inc. ©2002 General Motors Corporation. ©2002 American Isuzu Motors Inc. Copyright, Nissan (2002). Infiniti and the Infiniti logo are registered trademarks of Nissan North America, Inc. Nissan, the Nissan Brand Symbol and Nissan model names are Nissan trademarks. ©Nissan North America, Inc. All other trademarks are property of their respective owners.

FIVE THINGS...

...you didn't know about James Bond

1 Ian Fleming, who penned the original 007 novels, stole the name for his secret agent from the book *Birds of the West Indies*, which he would occasionally read during trips to his vacation home in Jamaica. The book's author? Respected ornithologist James Bond.

2 **The Bond character is also partially inspired by Dr. John Dee, a real man from the 16th century. Known as the first British secret agent, Dee advised Queen Elizabeth as England warred with Spain. He even created the 007 insignia for secret messages to the Virgin Queen: The two zeroes signified "for your eyes only," while the seven was chosen simply because it was a cryptic number.**

3 In the first 19 official Bond films, James has sex 85 times with 60 different women, 21 of whom eventually die. Among other locations, the rumpty occurs 21 times in hotel rooms, twice in a gypsy tent and 25 times in, on or under water. Bond's satisfied conquests moan "Oh, *Jaaames*" 16 times.

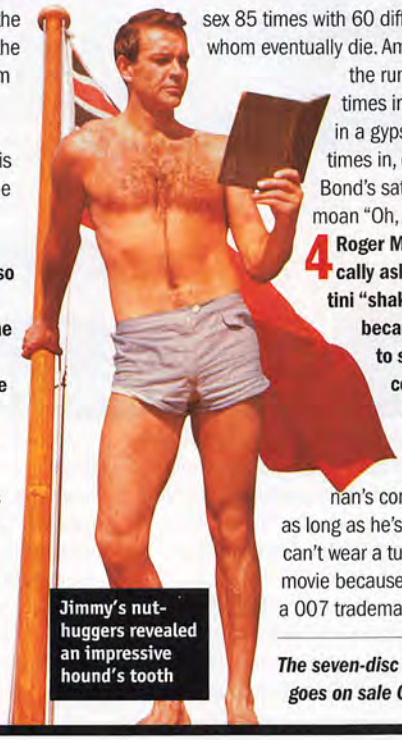

Jimmy's nut-huggers revealed an impressive hound's tooth

4 **Roger Moore never specifically asked for a vodka martini "shaken, not stirred" because he didn't want to seem as if he were copying Sean Connery's performance.**

5 A clause in Pierce Brosnan's contract specifies that as long as he's playing Bond, he can't wear a tuxedo in any other movie because the outfit is such a 007 trademark. **(MC)**

The seven-disc* James Bond Gift Set *goes on sale October 22.

COMING TO DVD

E.T. The Extra Terrestrial: Collector's Gift Set UNIVERSAL
Effects-laden Reese's Pieces commercial. Includes two discs, two versions of the movie, a cast reunion special and an interview with The Spielberg.

Spider-Man: Special Edition
COLUMBIA TRISTAR
Rain. Kirsten Dunst. Pink shirt. Also included: director commentary, documentary, screen tests and gag reel.

Sports Night
BUENA VISTA
Sportscasters banter brilliantly. Every episode, one convenient package.

Star Wars Episode II: Attack of the Clones FOX
Computer graphics fight each other. Two discs with Lucas commentary, deleted scenes and documentaries.

Young Barrymore received a vision of what drugs could do to her

FAST FACT

The scream of the demon being thrown out of Linda Blair in *The Exorcist* was created by recording squealing pigs being driven to slaughter

FHM
READER SERVICES

MOVING?

Please give us 4-6 weeks notice. Fill in the form below or attach the mailing label from a current issue:

☐ Please change my address from:
OLD ADDRESS

Name

Street Address Apt. No.

City State Zip

FILL IN NEW ADDRESS BELOW:

Name

Street Address Apt. No.

City State Zip

NEW SUBSCRIPTION OR RENEWAL?

☐ New Subscription
☐ Renewal Subscription
Please send me 1 year of **FHM** for just $9.97.
☐ Please bill me later.
☐ Check enclosed.

Name

Street Address Apt. No.

City State Zip

UNLISTING SERVICE?

FHM sometimes makes available to other publications and carefully screened companies the names of its subscribers. If you do not wish to receive these selected mailings, please check the box below and fill out your name and address in the box above.

☐ Please do not make my name available to other publications. (Either attach your mailing label or write in your name and address above.)

Mail entire form to:
FHM
P.O. Box 2104
Marion, OH 43306-8204

FHM publishes 1 double issue which counts as 2 out of 12 issues annually.

SCOA02

NEAL PETERS COLLECTION (2); BRYCE MCBROOM

THUG LIFE

GRAND THEFT AUTO: VICE CITY

Crack skulls and steal stuff in the days of parachute pants and pastel suits

Hipster gaming house Rockstar is dangerously close to running out of decades to spoof with its most successful (and controversial) PS2 franchise, *Grand Theft Auto*. The poster child for parental bile and hypocritical media scrutiny—and one of the best-selling, most award-winning and trendsetting electronic games in history—the *GTA* series has not-so-surprisingly thrived on all its scandal. *Vice City*, in which the Rockstar crew delves into the monumentally tacky, *Miami Vice*-inspired gangland '80s, brings more of the outrageous ultra-violence, blatant racial stereotypes and inspired gameplay that defined their past hits.

The scene is a Miami-ish city of neon-lit boulevards, glitzy nightclubs and chic boutiques bordered by seedy lower-class slums that are the perfect hangout for an up-and-coming criminal like yourself looking to make his mark. Like *GTA3*, players have a choice of pursuing gangland fame by hook or by crook, or of ditching "the family" to take on a legit job, like delivering pizzas. Right, that'll happen.

Pursue gangland fame or drop out and deliver pizzas

Since *Vice* is about car theft, it features plenty of hotshot vehicles for you to break into and liberate—think Lamborghinis, Ferraris, cigarette boats, helicopters and motorcycles. Getting in the way of your fast-fingered pursuits is a whole new host of rival gangs, innocent bystanders and well-meaning cops who are all just begging for a beatdown. And when you have down time, flip through the radio stations for your fave New Wave hits. Maybe all those frantic, game-protesting suburban mothers were right: Crime just isn't supposed to be this fun. ★★★★ (EB)

GAME REVIEWS

Shinobi **Sega** PS2

Finally, a hack-and-slash game that doesn't become boring after 20 minutes. Unlike ninja-wannabe Michael Dudikoff, Hotsuma is the real deal—fast as lightning and able to slice up enemy goons before they know what hit them. When you get into a rhythm, linking attacks and defeating multiple baddies all at once makes Hotsuma and his sword become stronger. If the action gets too hectic, run along the walls and hurl shurikens down upon the street thugs of Tokyo. It's all the fun your remember from the old Sega Genesis hit or the unparalleled arcade version. ★★★★ (DG)

Tom Clancy's Splinter Cell **Ubi Soft** XBOX, PC

Take the third-person stealth gameplay of *Metal Gear Solid 2*, throw in shockingly realistic action sequences, flawless lighting effects and character animation, as well as one very cool story line, and the result is *Splinter Cell*. As Sam Fisher, a black-ops field operative, you must infiltrate an enemy camp in Azerbaijan to search for two missing CIA agents. Despite a full range of weapons, the goal is restraint rather than carnage—it's possible to finish the game with but a single kill. As annoying as professional war-mongerer and old coot Clancy is, he does know his stuff. ★★★★ (BP)

Dr. Muto **Midway** XBOX, PS2, GAMECUBE

Aided by a computer that's all-too-reminiscent of HAL 9000 from *2001*, Dr. Muto must do an interstellar globe-trot to collect DNA samples and restore his planet, which he destroyed in a lab accident. Matching the wacked-out story line is even more innovative gameplay, which has you using a "Splizz Gun" to morph into different animals and gadgets, such as a Pocket-Rocket or Super Boots. *Muto* has the feel and look of a cheesed-out '50s sci-fi flick, yet is one of the most creative video games to come out since *Munch's Odyssey*. ★★★★ (EB)

FIFA Soccer 2003 **Electronic Arts** PS2, XBOX, GAMECUBE, PC

Even in the hyperactive world of video games, soccer is still hockey's slower, short bus-riding brother. Players will find themselves mired in the middle half of the field, jockeying for an outlet pass that is never quite able to spur a breakaway. It's an acquired taste, to be sure—not unlike soccer itself—but the high level of realism and smooth gameplay makes this sports sim very palatable. Be forewarned, however, you may need a Ph.D. in soccer-ology to master all the precision passes, headers and free kicks that spice up the game. ★★★ (DG)

FAST FACT

In just two years, Sony has sold more than 30 million PS2 consoles

SPOOKY TALES OF TERROR THAT WILL MAKE YOU SHIVER!

THE HOUSE OF THE DEAD™

WWW.SEGA.COM/HOTD3

THE RULES REMAIN THE SAME:

GET 'EM IN YOUR SIGHTS.

AIM FOR THEIR HEADS.

RELOAD!

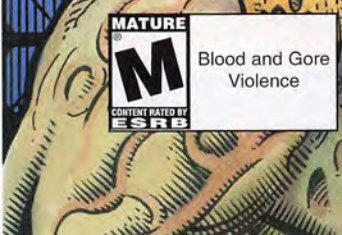

Blood and Gore
Violence

THE HORROR RETURNS!

SEGA is a registered trademark of SEGA CORPORATION. SEGA and House of the Dead are registered trademarks or trademarks of Sega Corporation and its affiliates. © 2002 SEGA CORPORATION. All rights reserved. Original game © SEGA ENTERPRISES, LTD. 1996, 2002. www.sega.com. Microsoft, Xbox and the Xbox logos are either registered trademarks or trademarks of Microsoft Corporation in the United States and/or other countries and are used under license from Microsoft. The ratings icon is a trademark of the Interactive Digital Software Association. © 2002 Mad Catz, Inc. Mad Catz and the Mad Catz logo are trademarks or registered trademarks of Mad Catz, Inc., its subsidiaries and affiliates.

namco®
WWW.NAMCO.COM

Modes of play including Story, Survival and Tekken Force.

Favorite Tekken veterans with new moves and looks.

New fighters jump into the ring.

Interactive environments bring a brutal new twist to the brawl.

That'll leave a mark!

The wait's over. The series that's left the deepest mark on the fighting genre is back for another round. Happy pummeling.

PlayStation 2

TEKKEN 4®

TEEN T CONTENT RATED BY ESRB

Violence

TEKKEN 04 & ©1994, 1995, 1996, 1998, 2001 NAMCO LTD., All Rights Reserved. "PlayStation" and the "PS" Family logo are registered trademarks of Sony Computer Entertainment Inc. The ratings icon is a registered trademark of the Interactive Digital Software Association.

BARGAIN

THE TSUMO

Although most people would never admit it in public, there's something tempting about those cozy plastic enclosures that sickly bubble-boys get to live in. They're private, temperature-controlled and allow you to wallow in your sweaty man-scent unmolested for as long as you can endure it. The inevitable downside is the boredom—unless you can convince Medicaid to fork over 18 grand for the TsuMo multi-game arcade system. Available in four models, from the Junior (without the plastic ball) through the Deluxe, the TsuMo is a fully interactive gaming system optimized for Mechwarrior games. The ball houses dual joystick controls, and rumbles and shakes as well as any industrial flight simulator. To get you started on your new life in perfect odorific solitude, *Mechwarrior4 Vengeance* is included. What value. **(JC)**

$18,000; www.tsunamivisual.com

GAME REVIEWS

Dead or Alive Xtreme Beach Volleyball **Tecmo** XBOX

The buoyant babes of *Dead or Alive* are back, but this time they're soaking up sun and putting the hurt on volleyballs. Invited to a remote island to fight in a new tournament, the hard-hitting honeys are dismayed to find that it's a ruse. So naturally, instead of doing battle, they play some volleyball in sexy outfits. As the girls earn money from their victories, they are able to buy gifts for their partners, ensuring an intimate pairing. Sporting even more exaggerated physics than the *DOA* fighting games, this title gets jiggy with it like few others. ★★★★ **(RMP)**

Contra: Shattered Soldier **Konami** PS2

Once again Earth is invaded, and it is up to you to run and shoot everything that stands in the way while progressing through level after level of carnage. This update of the classic arcade stands apart in the modern world of shooters—they resisted the temptation to convert it to 3-D and kept it as a 2-D sidescroller. It rocks, and not solely for nostalgic reasons, as the almost overly challenging gameplay remains as addictive as ever. You will be hard pressed to make it all the way through this game without pulling out substantial clumps of hair. ★★★ **(PS)**

FAST FACT

The first video game, *Spacewar*, was created at MIT in 1962

This mouth's reporters *(in order of how many record albums they own):* Billy Pidgeon (3,000), Jake Bronstein (600), Franklin Wong (600), Jon Tesser (450), Peter Suciu (400), Jon Wiederhorn (201), Enid Burns (200), Jon Hurwitz (100), Tim Soter (89), Raymond M. Padilla (72), Norbert Schürer (60), Kyle Anderson (50), Steve Zimet (32), Matt Claus (25), Tim Kealey (24), David Pfister (23), Jon Chase (20), Liz Blazey (12), Adam Winer (10), Dave Gerardi (4), Seth Bilax (3), Eli Dansky (0)

Panties, Thongs or Air Conditioned

?

JŌVAN™

COLOGNES FOR MEN & WOMEN

Find out what sexy is at www.Jovansexy.com

Enter for a chance to win big cash & sexy prizes

In the *Batman* comics, the Joker always tries to make people smile by spraying them with face-deforming gas or dropping them into vats of industrial sludge. That's not very nice. Maybe he should try a joke instead. If you have one to share, send it to Bar Room Jokes, *FHM*, 110 Fifth Ave., New York, NY 10011, or e-mail it to jokes@FHMUS.com. Joke of the Month wins $200; runners-up take $50.

Roger goes into a barber shop, sits down in the chair and has his hair cut. When the barber finishes, Roger gets up, but as he's pulling out his wallet, the barber goes to take a leak in the corner of the room, then zips up and walks back over. Handing the barber a $20 bill, Roger says, "It's none of my business, but why did you just urinate in the corner of your own shop?"

The barber says, "My lease runs out in a week. What do I care?"

The barber goes to the register to get Roger his change. When he comes back, he finds Roger squatting in the corner, dropping a deuce.

"What the hell are you doing?" the barber yells.

"Hey," Roger says, "I'm leaving *now*."

William DeLellis, Worthington, OH

A man walks into the living room and says to his wife, "I'm going to the bar. Put your coat on."

The wife, thrilled to be included in his activity, asks, "Does that mean you're taking me with you, darling?"

"No," the man says, "I'm turning off the heat."

Harry Fulmer, New York, NY

"I can't put this tiger puzzle together," a frustrated girlfriend tells her man.

"Honey," the boyfriend says, "please put the Frosted Flakes back in the box."

Jack Doyle, Scotch Plains, NJ

A father walks into the bathroom and catches his son masturbating. "Dammit, son!" he yells. "How many times have I told you not to do that? If you don't stop, you're going to go blind!"

The son replies, "I'm over here, Dad."

Rob Estey, Guilford, CT

FHM JOKE OF THE MONTH

Three men are sitting at a bar and each admits that he thinks his wife is cheating on him. "I found a hammer and a tool belt under my bed yesterday," the first man says. "I think my wife is sleeping with a carpenter."

"Well, I found a medical bag under my bed yesterday," the second man admits. "I think my wife is sleeping with a doctor."

"That's nothing," the third man says. "When I came home yesterday, I found a cowboy under my bed. I think my wife is screwing a horse."

Marcus McCullough, Boynton Beach, FL

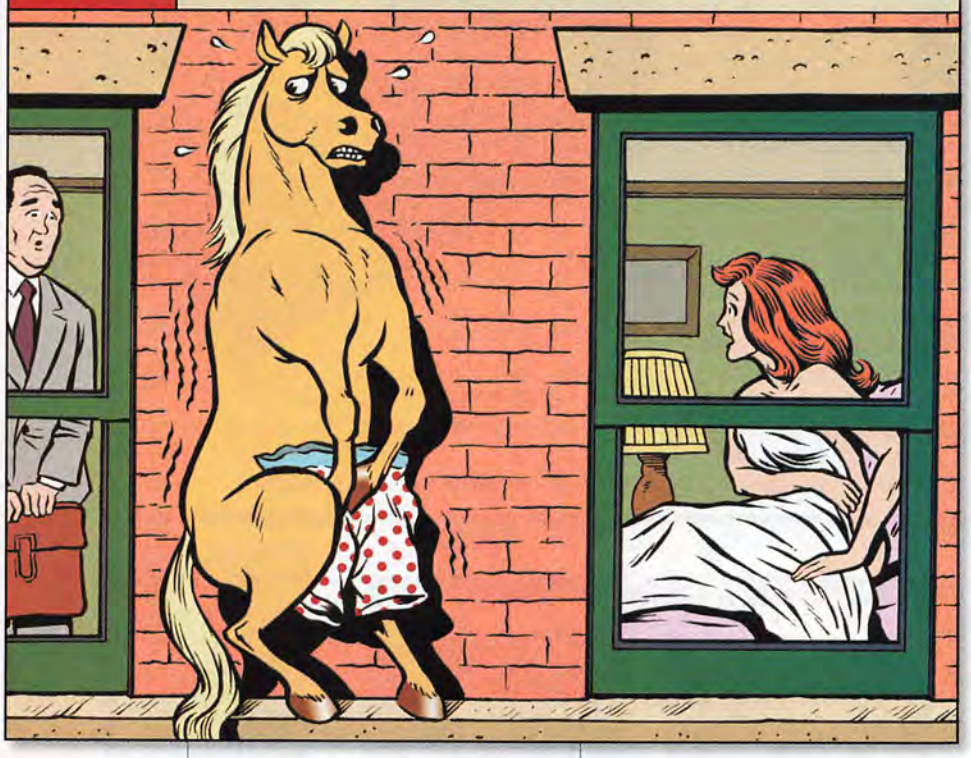

What do you call a couple who uses the rhythm method of birth control?
Parents.
Eric May, Bristol, TN

Earl calls the FBI field office in Arkansas and says, "I'd like to make a report about my neighbor Omar. He's an Arab, and last night I saw him hiding explosive devices in some logs in his shed. I think he might be a terrorist."

"Thank you very much for the call, sir," the agent replies.

The next day, the FBI descends on Omar's house. They search the shed where the firewood is kept. Then, using axes, they chop open every piece of wood. They find no evidence of bomb-making activity, so they have no choice but to leave empty-handed.

Earl watches the agents drive away and immediately calls Omar. "Did the FBI come?" he asks.

"Yes, they did," Omar replies.

"Did they chop up all of your firewood?" Earl continues.

"Every last piece," Omar replies.

"Great!" Earl exclaims. "Happy birthday, buddy!"

Gilbert Sorenson, Studio City, CA

A little boy needs to use the bathroom, but he'll only go if his grandmother helps him. "Daddy, I have to pee," he says to his father. "Go get Grandma."

"Don't bother Grandma," the father says. "I'll take you to the bathroom."

"No!" the boy whines. "Grandma!"

"Why must you always go to the bathroom with Grandma?" the father asks.

"Because her hand shakes."

Jimi Turner, Kenosha, WI

A woman is in her doctor's office and suddenly shouts, "Doctor, kiss me!"

The doctor says, "I'm sorry, it's against my code of ethics to kiss you."

Five minutes later the woman again shouts, "Doctor, please kiss me!"

Again he refuses and says, "As a doctor, I simply cannot kiss you."

Finally, after another five minutes, the woman pleads with the doctor again, "Please, please kiss me, just once!"

"Look," he says, "I'm sorry. I cannot kiss you. In fact, I probably shouldn't even be humping you."

David Lyons, Chicago, IL

Read more funny jokes and submit one of your own at FHMUS.com

ILLUSTRATIONS BY MARK ZINGARELLI

"Can I buy you a drink?" is just one way to start a conversation.

when you know™

Drink responsibly. (But you know that.)

©2002 Chivas Regal 12 Year Old Worldwide Blended Scotch Whisky 40% Alcohol by Volume (80 Proof) Chivas Bros. Import Co., New York, NY. **www.chivas.com**

VING RHAMES

The intimidating actor on surviving Harlem, defending Don King and knocking people out

You grew up in a rough section of Harlem. Please explain the depths of your poverty.

I didn't have my own room until I went away to college. Before that, I slept with my brother on a pullout couch. We didn't even have a shower or a bathtub until I was finishing high school. We used to wash in a bucket. But that's all I knew, so for me, it didn't seem all that odd.

How did growing up there affect you?

It got to the point where I was desensitized to hearing gunshots or seeing dead bodies. It was second nature to say, "So-and-so got shot."

Exactly how often did you see dead bodies?

I was in church once and saw a guy hanging off of a fire escape with a noose around his neck. A police officer came in and told us to come outside to try to identify the guy.

Is it true that after you made it big you found your brother in a homeless shelter?

Yes, I was doing a film called *The Saint of Fort Washington* with Matt Dillon and Danny Glover. We were filming at a homeless shelter one day, and the production assistant told me there was a guy in there saying he's my brother. I didn't believe it. Sure enough, when I got inside, not only was my brother in there, so were some of the other guys I grew up with. I hadn't seen him for I don't know how long, but I got him out of there the next night.

What kept you from winding up like those guys?

My mother. I lived on the first floor of a building where junkies were always shooting dope into their veins. I'd see junkies in the hallway shooting dope and nodding. You've got this drug dealer making $5,000 a day, and my dad only made $8,000 a year. I thought, maybe to help Mom, I should just become a lookout for the dealer and he'd shoot me $500 a week. But I never got involved, because I knew it would hurt my mother. I never wanted to disappoint her.

Q How often did you see dead bodies? A I was in church and saw a guy hanging off of a fire escape with a noose around his neck

Some people are named after war heroes, others take their names from the Bible. You were named after NBC newsman Irving R. Levine. Can you explain why?

I don't really know. That was my mother. I didn't really ask too many questions about that one.

How did it get shortened to Ving? Why not Irv?

I was going to college at SUNY-Purchase, which is about 25 miles north of Harlem. Stanley Tucci and I were roommates, and he started calling me Ving or Vingski as a joke. Then everyone started saying it and it just stuck.

You and Stanley Tucci were roommates? That sounds like the makings of a mediocre sitcom.

I don't want to stereotype, but let me say this: In general, Italians show more emotion than Protestant white guys. In the ghetto, we call them white black guys. Stan was very cool.

Which one of you was the neat freak? Who left the pizza boxes out and who had the stinky feet?

Stanley was a soccer player. He used to wear those old, gray, wool sweat socks with a red stripe on them. I remember him wearing those socks a lot . . . and he had a lot of hair on his body, like his legs and stuff—very hairy.

You've trained for a long time to play Sonny Liston in a film that keeps getting pushed back, and you played a boxer in the recent film *Undisputed*. During sparring, have you ever been knocked out?

I got knocked *down* by a guy who was training me. I threw a left jab, and instead of bringing the jab right back to my chin, I brought it down around my chest, and he caught me with a right hook. It didn't hurt. It almost felt like I was floating. Then *boom*, I hit the canvas.

What's the hardest you've hit a man? Have you ever knocked anybody out?

I've knocked someone down in sparring, but I don't think that was the hardest I've hit anyone. When you knock someone down, you feel this sort of tingle up your forearm and biceps. I can't really explain what it is—it's like a rush of blood or something. I think the hardest I've hit someone was while hitting to the body. Knocking someone down is more a matter of the punch's placement than its power.

You spent several days with Don King to prepare for your role in HBO's *Don King: Only in America*. During that time, how many confirmed lies did he tell you?

Who says he lied to me at all? Don't ask me questions about Don King and confirmed lies if you don't know Don King. You didn't grow up in the ghetto around black people like Don King. And I take it you were never a numbers runner like Don King. So it's unfair. What does that tell you?

Let's stop talking about Don King.

We can deal with it. I don't mind as long as I can deal with it honestly. My experience with Don King was very positive.

You won a Golden Globe for your portrayal of him, but when you walked onstage to receive it, you gave it to Jack Lemmon. What gives?

I look at myself as the vessel for the spirit of God to live in. I'd seen some of Jack Lemmon's films, but quite honestly, not many. I had never even met Jack Lemmon before, but God laid it on my heart to give him that Golden Globe.

When did God tell you to cough it up?

The minute that I got onstage. It's that simple.

In *Pulp Fiction*, you participate in one of history's most memorable man-rape scenes. How did you get into the mindset of someone who's being forcibly cornholed?

I've never been raped, so I don't really know what it's like. What I do is called a substitution. If someone is doing something to you, like in this case taking your manhood, then you imagine something analogous and put yourself in that frame of mind. There were several takes of me crying while I said the line, "I'm gonna get medieval on your ass." I was crying out of anger, but Quentin Tarantino chose to use a different take.

Interview by Adam Winer

MARC BAPTISTE/CORBIS OUTLINE

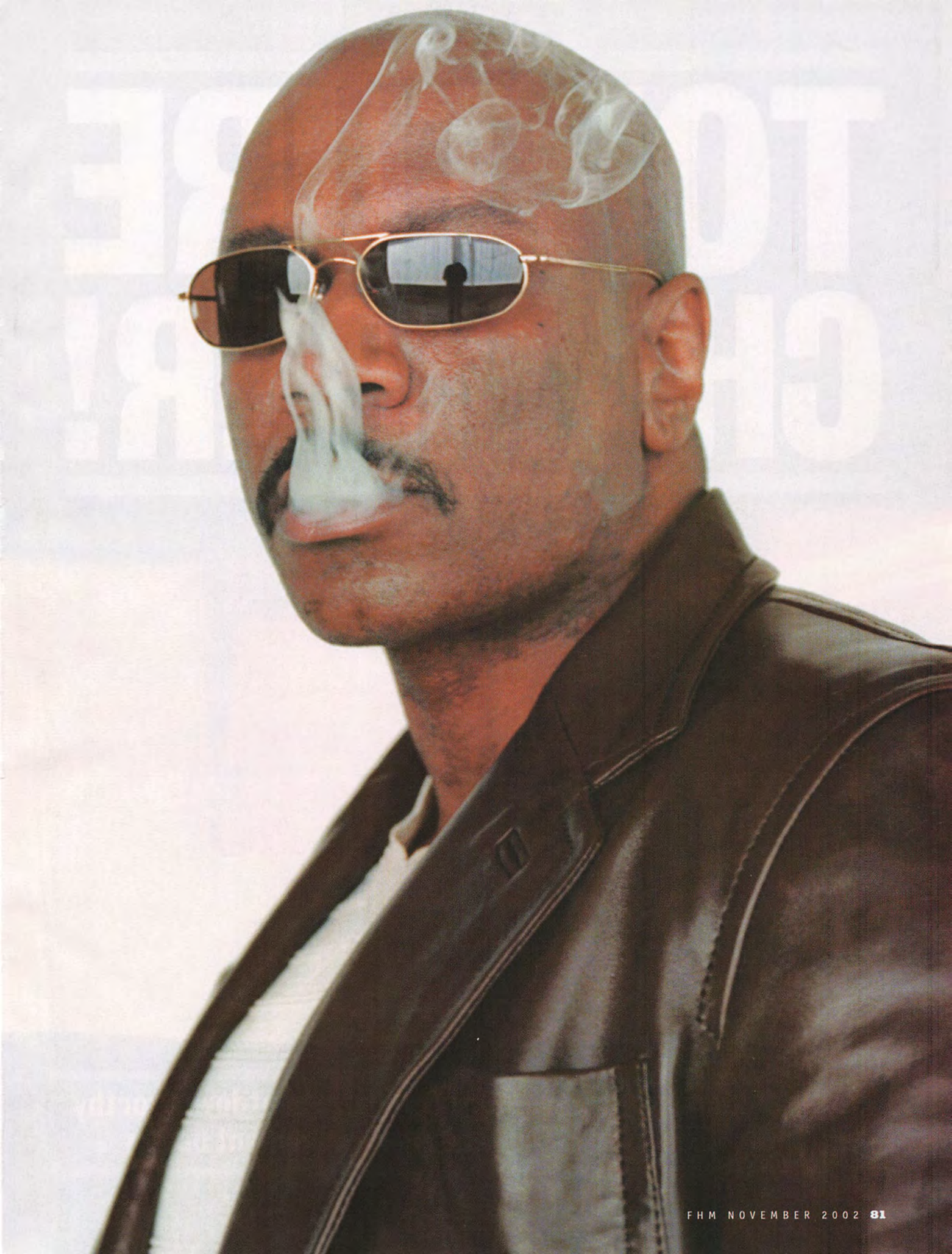

TORTURE CHAMBER!

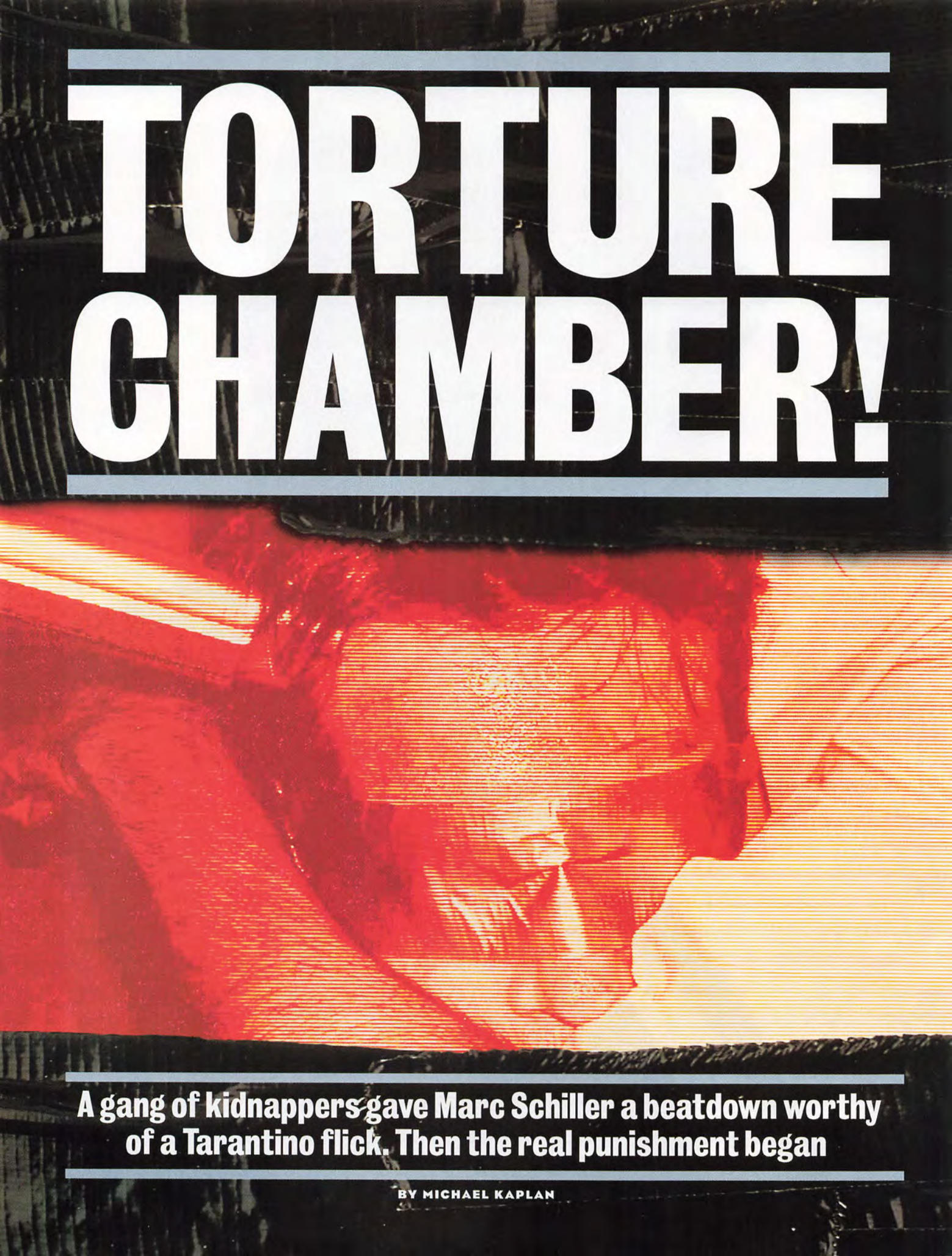

A gang of kidnappers gave Marc Schiller a beatdown worthy of a Tarantino flick. Then the real punishment began

BY MICHAEL KAPLAN

It was as if a tactical military team had swooped in from the shadows, and Marc Schiller was the target. Eight hands punched, clawed and beat him into submission, putting an abrupt halt to his walk through a suburban Miami, FL, strip mall. Realizing the futility of resisting, Schiller immediately tried to surrender. "Take my money. Here's my watch," he pleaded, extending his Rolexed wrist. "You can even have my car." No sooner had the words left his mouth than Schiller experienced the mind-melting jolt generated by a 120,000-volt stun gun. Four burly thugs then dragged his limp body to a nearby van, threw him in and took off. One guy shoved a nickel-plated revolver in his face as another handcuffed his wrists. Duct tape was placed over his eyes and mouth.

A heavy smoker, Schiller hyperventilated as he struggled to figure out what he possibly could have done to be in these circumstances. This wasn't at all a police force taking out a perp, but what appeared to be a gang of extremely vicious muggers. Tossed, kicked and beaten around the back of the van, he was helpless. While one kidnapper took his wallet, another grabbed his watch, snatched a gold Star of David from his neck and then pistol-whipped him. "I was sure that these guys were going to kill me," Schiller recalls. "I only hoped they would do it sooner rather than later." Then the real beating began.

Schiller was forced to liquidate $1.26 million of his assets

Above, from left: Daniel Lugo, Jorge Delgado and Noel Doorbal

Below: Schiller was bound, blinded and severely beaten

Just hours before, Marc Schiller's life had been the picture of success. The 37-year-old lived in a canal-front house with his wife and two children in a wealthy suburb near Miami Beach. He was a self-made millionaire, having earned his fortune through work as an independent CPA. Now, as he rolled around the back of a van at the mercy of a brutal gang, Schiller recalled his wife's recent fear that they were being followed (he had dismissed it as paranoia), the burglar alarm that kept going off in his garage (he had chalked it up to electrical storms) and the spate of phone calls with nothing but silence on the other end. Struggling to think straight between boots to the groin, Schiller tried desperately to make sense of his situation. "All I could figure was that Jorge Delgado must have hired people to kill me," Schiller recalls.

THEY AMUSED THEMSELVES BY PUTTING A GUN TO SCHILLER'S HEAD AND PULLING THE TRIGGER

Delgado had been an employee and eventual business partner of Schiller's. Their relationship turned sour when Delgado started a suspect business with Daniel Lugo, a trainer at a local gym whom Schiller feared. Lugo was a 6-foot-2, steroid-abusing meathead with a serious violent streak. Though Schiller was no choir boy—he once had a "gray area" Medicare business that he sold to Delgado—he had deliberately overpaid Delgado for his share of a mortgage business in which they were partners to make certain everything was straight between them. Delgado insisted, however, that he'd been given the financial shaft.

The van stopped in a desolate section of Hialeah, FL, just outside of Miami. Schiller was dragged into a stifling, 100-plus degree warehouse, laid face down and hog-tied with handcuffs. One of the thugs stuck a gun to Schiller's head and ordered him to telephone his wife. He was to say that he had to go on a business trip to the Cayman Islands. "For me to do that without notice would be bizarre," he says. "She knew something was wrong and freaked out. What she didn't do was call the police, which was smart. The kidnappers had people in front of our house. Had they seen a police car, they would have radioed to the warehouse and killed me." After

TIM SOTER; STEVE SATTERWHITE (5); PHOTO ON OPPOSITE PAGE NOT OF MARC SCHILLER

The warehouse where Schiller was tortured

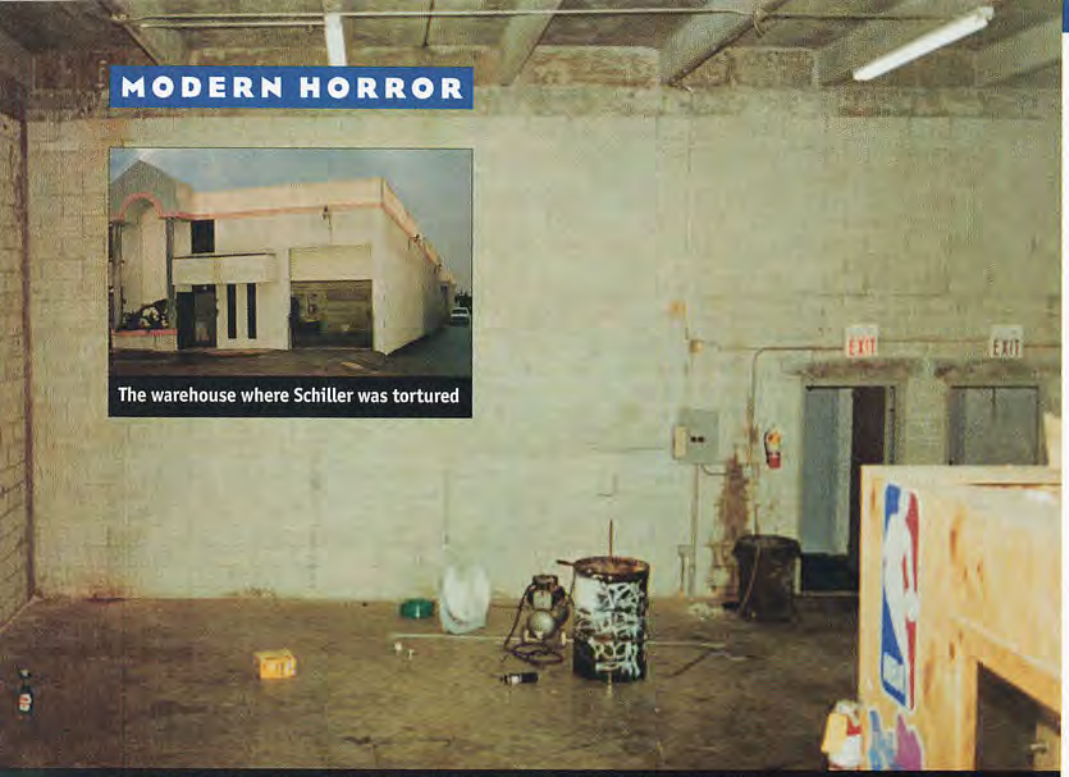

At night, Schiller was handcuffed, blindfolded and chained to the base of a toilet

Temperatures inside exceeded 100 degrees

Schiller was forced to sign blank checks for his captors

the call, they re-cuffed Schiller and had him lay face-up on top of a Jet Ski storage crate.

Later that night, Schiller was roused by a baseball bat and stun guns. He was forced to assume a praying position and then smacked in his back with the bat. He collapsed while trying to roll into a ball for protection. Somebody kicked him in the head. More swings from the bat connected with his exposed neck. Each hit and every shock from the stun gun were followed by peals of laughter. "It was like each guy had his own special brand of torture he enjoyed," Schiller recalls. "I figured they would just beat me to a pulp and leave me for dead."

The gang toyed with him for hours, alternating vicious beatings with questions about his finances, demanding to know exactly how much money he was worth, what assets he had and where he kept the ownership papers for his home. They amused themselves by putting a gun to his head and pulling the trigger, playing a variation of Russian roulette. Although his first instinct was to tell these guys anything they wanted just to stop the pain, Schiller remained silent. He had worked out that they wanted a complete list of his assets so they could systematically liquidate it all and bleed him dry of every penny. Once they had what they wanted, they'd kill him, and worse, maybe his family as well. Schiller felt he had but one option. "I realized that I could maintain control over the situation only by withholding the information they wanted," he says.

As Schiller refused to yield despite the brutal torture, his kidnappers grew tired and frustrated, and left him for a few hours. Then, from the darkness, somebody asked if he wanted a cigarette. The voice sounded familiar: a gravelly, New York–accented honk, punctuated by a creepy lisp. Schiller recognized it as belonging to Delgado's roid-freak friend Daniel Lugo and felt a sense of dread. "Lugo seemed mentally unstable, the way he talked and carried himself," Schiller recalls. "He was egotistical and got what he wanted one way or another. He had wild eyes, and seemed like the kind of guy who would snap instantly."

Schiller heard a match being struck, smelled tobacco burning and reached out for the cigarette, only to have the lit end pushed into the palm of his hand. Lugo broke out laughing, as did the rest of the gang, and then another guy came at him with a windproof lighter and began burning his bound arms. Schiller could smell his skin cooking as the sadist mock-sang the chorus of a Springsteen chestnut: "Fiiiiiire!"

Despite the intense pain, Schiller focused on keeping quiet no matter what they did to him. Then Lugo said something that forced him to abandon his plan: "We will bring your wife and kids here. We'll chain your kids next to you and take turns raping your wife in front of the whole family." Schiller crumbled, and proposed that if they let him arrange for his wife and kids to fly to his in-laws in Colombia, he would fully cooperate. Just seven hours after he had been kidnapped, Schiller realized he had played his final card.

EACH HIT AND EVERY SHOCK FROM THE STUN GUN WERE FOLLOWED BY PEALS OF LAUGHTER

Schiller received word within the week confirming that the family was safely in South America. By then, Schiller was in a horrible mental state, disoriented from the effects of near starvation, sleep deprivation, the duct-tape blindfold and regular beatings. He had begun to have terrifying hallucinations, believing he lived in the 18th century. "They blasted house music around the clock, so I wouldn't hear them talking. That was its own kind of torture," Schiller recalls. "They didn't let me defecate for seven days. When I finally did go, it was the most painful thing you can imagine. The guys all stood around, watching and laughing. Then they wouldn't let me use toilet paper."

Schiller's only way to keep from completely breaking down was to retreat into fantasy. He would recall the most minute details from key events in

A 120,000-volt stun gun was one of the gang's favorite toys

STEVE SATTERWHITE (10)

"PlayStation" and the "PS" Family logo are registered trademarks of Sony Computer Entertainment Inc. Microsoft, Xbox and the Xbox logo are either registered trademarks or trademarks of Microsoft Corporation in the U.S. and/or other countries. Nintendo GameCube® and the Nintendo GameCube logo are trademarks of Nintendo. The ratings icon is a trademark of the Interactive Digital Software Association. Gotham Games and the Gotham Games logo are trademarks of Take-Two Interactive Software, Inc. Conflict: Desert Storm and the Conflict: Desert Storm logo are trademarks of SCi Games Ltd. E&OE © 2002 Take-Two Interactive, Inc. All rights reserved.

CONFLICT: DESERT STORM™

NO DIPLOMATS. NO NEGOTIATION. NO SURRENDER.

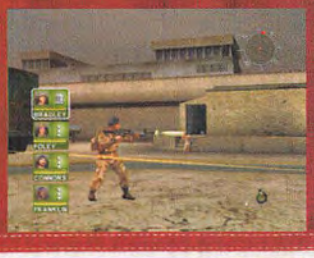

You're one of the most highly-trained U.S. warfare experts on the planet. Put your skills to the test as you battle your way through fifteen levels of realistic tactical combat with a squad of four U.S. special forces. This is the part of the war that the media didn't cover. **Welcome to Desert Storm.**

TEEN T CONTENT RATED BY ESRB

Blood
Violence

WWW.GOTHAMGAMES.COM/CONFLICT

PlayStation®2

his life and spent hour upon hour re-evaluating the bad relationship he had with his father, looking for ways to resolve it. He composed a dozen songs in his head, even though he didn't have a musical background. Bound, blinded, physically ravaged and knowing he could be killed at any moment, it was all he could rely on.

Once the family had fled Schiller's luxurious home, the gang moved in and began using it as their base. They drove his cars, wore his clothing and charged thousands to his credit cards, including some three grand on condoms and another five on porn. Delgado sorted through Schiller's files to find his key holdings and then brought the papers back to the warehouse. As Schiller had predicted, Delgado had him sell all his stocks and bonds, convert his retirement accounts to cash and transfer all monetary assets into his checking account.

When he wasn't dissolving his entire life's work or being tortured, Schiller spent his days handcuffed on the crate.

THE GANG MEMBERS WORE SCHILLER'S CLOTHES AND CHARGED THOUSANDS TO HIS CREDIT CARDS

At night, he was chained to a filthy toilet. He was allowed to receive the occasional call from his wife—his kidnappers rightly figured that as long as she knew he was alive, it would keep her from alerting the Miami-Dade County police. They closely monitored all of the phone calls, however, and kept a gun pressed to his head as insurance. "My wife would ask who was holding me, and I couldn't answer her," Schiller remembers. "The worst was when I spoke with my 5-year-old son. He told me how much he missed me and asked when I was coming home. I started crying. It was the only time during the kidnapping that I cried."

Even though Schiller was enduring extreme physical and mental torture, the tape covering his eyes was the source of the most excruciating pain. "The glue ate away at my skin," Schiller recounts. "I told those guys, 'Look, do anything to me, I don't give a shit, but this pain is unbearable." The kidnappers told Schiller to keep his eyes shut and then ripped off the tape. "I couldn't have opened my eyes if I wanted to, they were so cut up and swollen from the tape," he adds. Then, to shut him up, they put a maxi pad over his eyes and taped him back up.

Gang members drove around in Schiller's automobiles, including this BMW station wagon

Schiller's wife and kids fled their home

Entering Schiller's fourth week of captivity, the atmosphere in the warehouse shifted. His kidnappers had already managed to liquidate $1.26 million of his assets. Toward the middle of the week—30 days since Schiller had been abducted—Lugo materialized with a final set of papers that needed to be signed. "It's your death warrant," he cheerfully said, referring to Schiller's $2 million life-insurance policy. Schiller was forced to make one last phone call to his lawyer, Gene Rosen, and explain that he was leaving his wife because he had fallen in love with a woman named Lilian Torres—in actuality, Lugo's ex-wife—who would be his new beneficiary. Stripped of all his material worth, Schiller realized he was of no value to his captors anymore. "I was resigned to dying," he says. "I just hoped it wouldn't be painful. Then they brought me something sweet to drink. It tasted pretty good. I drank it, fell over and passed out."

Schiller's Rolex was ripped from his wrist, and he later signed over the deed to his house

At four o'clock that morning, Schiller's limp, drugged body was placed in the driver's seat of his Toyota 4Runner. A tank of propane gas had been placed in the back of the SUV, which was then set on fire and pointed on a collision course with a utility pole. As it rolled forward, Schiller came to, opened the door and got out seconds before it crashed and exploded. He staggered away from the burning wreck and tried to walk to safety. Watching from a car down the street, Lugo had his driver run Schiller down—and then back over him, just to be sure.

Schiller awoke the next day in Miami's Jackson Memorial Hospital. He had no idea how he got there—Schiller now believes that somebody saw the explosion and called paramedics—but found that he had miraculously survived with a torn bladder, twisted spine, fractured pelvis, and burns covering his arms, legs and butt. Now a filthy, ragged, broke and anonymous man, Schiller tried to explain to hospital staffers what had happened to him over the past month, but they dismissed his story as the hallucinatory ravings of a DWI suspect. Unable to get any help from the authorities, and certain that Lugo and company would try to finish him off if they found him, Schiller relocated to a hospital near his

STEVE SATTERWHITE (4)

NEW
TEQUILA SPIKED
RUM
CICLÓN
Premium Bacardi Gold Rum
Infused with Imported Blue Agave
Tequila & Natural Lime Flavor
THE BACARDI RUM COMPANY
Premium Bacardi® Gold Rum infused with
Imported Blue Agave Tequila & natural lime flavor.
ciclonrum.com
ciclonrum.com - DRINK CICLÓN RESPONSIBLY
CICLÓN AND THE SWIRL DEVICE ARE TRADEMARKS AND BACARDI IS A REGISTERED TRADEMARK OF BACARDI AND COMPANY LIMITED.
©2002 BACARDI U.S.A., INC., MIAMI, FL - DISTILLED SPIRITS SPECIALTY 35% ALC. BY VOL.

With Schiller's drugged body inside, his truck was lit on fire and crashed into a pole

sister's home in New York. Days later, the gang came looking for him in Miami, only to find he had fled.

Four months later, after spending some time in Colombia, Schiller went to Miami and finally reported his tale of kidnapping and torture to the Miami-Dade County police. The police were suspicious of Schiller's tale, and refused to issue any arrest warrants unless he agreed to take a polygraph test that week. Still scared of Lugo and his gang and barely able to walk,

LEAVING THE COURTHOUSE, SCHILLER WAS AGAIN SURROUNDED, CUFFED AND DRAGGED AWAY

Schiller didn't want to hang around Miami. Instead, he flew back to his family in Colombia to recuperate and think about how to restart his life.

Three months after that, however, the police found a deserted Lamborghini that had belonged to a wealthy Hungarian who had been reported missing. Police investigations turned up information that fit with Schiller's story. They found that the gang had repeated the scam on the Hungarian, which resulted in he and his girlfriend being murdered. They arrested Lugo's entire crew, and Schiller was subpoenaed to testify at their trials. Over the next three years, he made 12 trips from Colombia to Miami for court appearances, where he painfully recounted his 30 days of hell in the hands of a remorseless gang of sadists. In the end, every member of the gang involved in Schiller's kidnapping and torture received jail time, and two—Lugo and Noel Doorbal, the man who had been revealed as Lugo's right-hand man—were given the death penalty.

After he testified at his abductors' sentencing hearing, a satisfied Schiller left the county courthouse. His money was gone and his life was a shambles, but he felt a sense of closure and was confident he could rebuild his business and return to a reasonable sense of normalcy. Walking toward his car, he heard somebody calling for him to stop. Turning to look, he once again found himself surrounded by a group of men. And once again, he was grabbed, cuffed and dragged away.

This time Schiller's captors weren't thugs but rather FBI agents who were arresting him for Medicare fraud. Schiller would soon come to learn that, in exchange for a reduced sentence, Delgado had cooperated with the Fed's investigation into some of Schiller's underhanded dealings. According to Schiller, Delgado had been even more deeply involved and later worked a bigger Medicare scam with Lugo. Rather than risk a maximum 20-year sentence, however, Schiller pleaded guilty to lesser charges and received a four-year sentence. He also lost his license to practice accounting. In the end, he served only two years, and now lives once again with his family in the US. He did, however, ask that *FHM* not disclose their exact location, noting, "Delgado is eligible for parole this year." **FHM**

TALE OF THE TAPE

The cops who busted Lugo's gang don't go to work in $300 loafers

"BOBBY"

"RICO" TUBBS

	"BOBBY"	"RICO" TUBBS
Age:	39	54
Beat:	Miami, vice division	Miami, vice division
Attire:	Combat boots, military jacket, tank top, cutoff T-shirt	Armani suit, pink Versace tie, button-down shirt, gray loafers, relaxed Afro
Time spent sockless:	"You're kidding, right?"	Five years
Partner:	"My last three partners were all good guys. Crockett and Tubbs are bullshit. Vito and Switek are real cops—sitting in a van, sweating their balls off."	Floppy-haired, dinner-mint-green-suit-wearing Sonny
Weapon of choice:	9 mm. "I've tried a tiny .380, but I can't shoot with that thing."	Model 37 Ithaca sawed-off shotgun
Car:	Chevy Trailblazer	Blue-gray 1963 convertible Fleetwood Caddy
Biggest drug bust:	"Two hundred kilos of coke worth $18,000 a kilo. Without a calculator, I don't know what that's worth." [$3.6 million]	Single-handedly broke into a warehouse and found enormous shipment of cocaine with $75 million street value.
Last sampling:	"I did a deal, and the dealer wanted me to taste it—I told him I'd had diarrhea for four days and didn't need the shits."	Tasted more coke than Ted Demme.
TV time:	None	Five seasons
Injuries:	Hit by a car; bitten by crackheads; tore ligaments; broke two bones in foot.	Leaped across a building, suffered a minor leg injury and limped for two shows.
Ladies acquired through job:	"You're joking again, right?"	Victoria and Trudy. Way less than Crockett.

"TALE OF THE TAPE" BY RANDY HABEREK; STEVE SATTERWHITE (2); GARY NULL/1985/NBC/MPTV

mint that
hits
the sweet
spot
WRIGLEY'S
DOUBLEMINT
CHEWING GUM
NOW
LONGER LASTING!
WRIGLEY'S
DOUBLEMINT
CHEWING GUM
FEEL THE GREEN
AND NOW FEEL IT LONGER
© 2002 Wm.Wrigley Jr. Co. Doublemint is a registered trademark.

Winston

Evo Flask

CRUSH PROOF • CURVED TO FIT • WATER RESISTANT

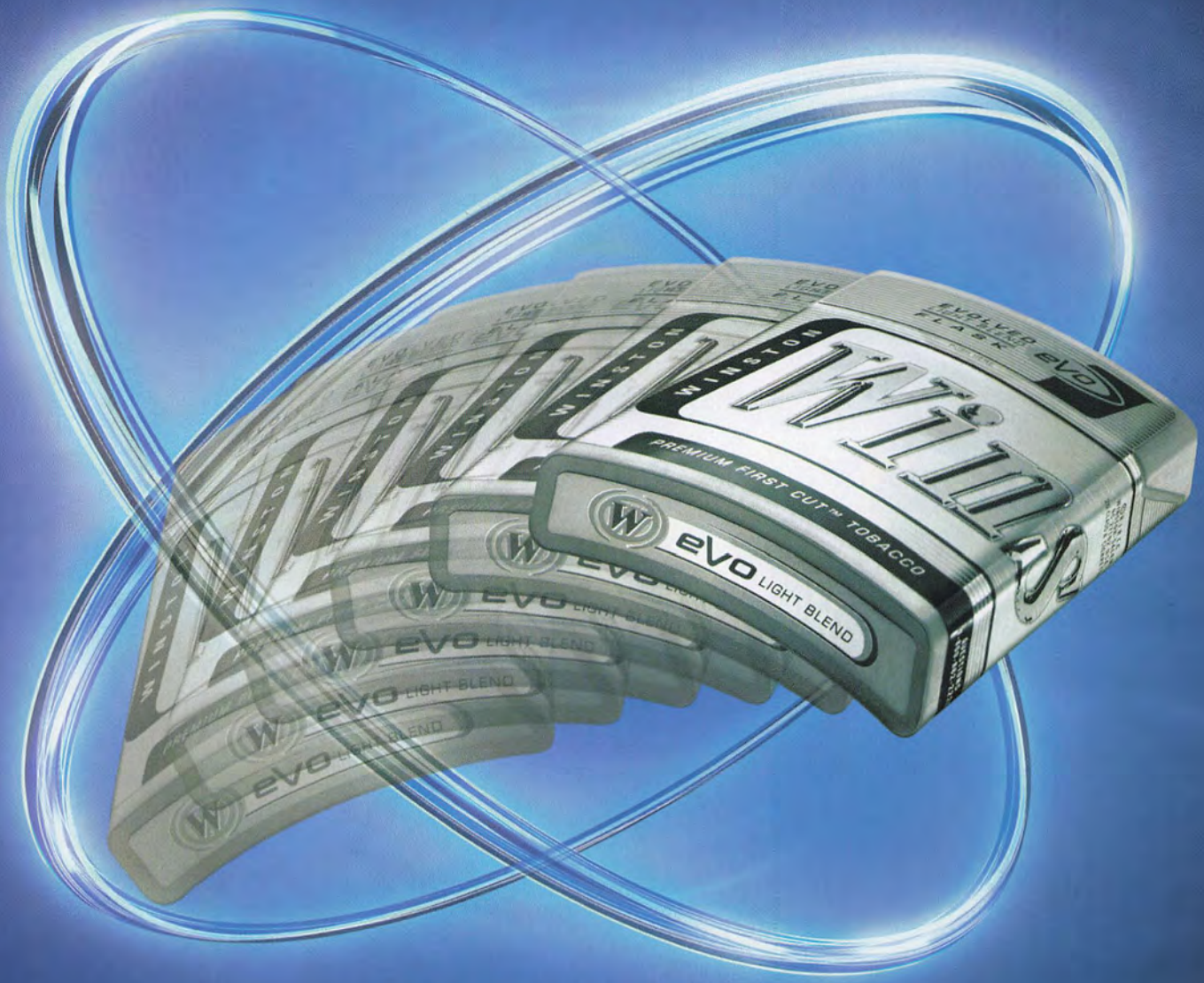

NO ADDITIVES NATURALLY SMOOTH

10 mg. "tar", 0.9 mg. nicotine av. per cigarette by FTC method.
For more product information, visit www.rjrt.com.

If you can't find Winston Evo Flask in your area, call 1-800-862-2226. Calls limited to smokers 21 years of age or older.

SURGEON GENERAL'S WARNING: Smoking Causes Lung Cancer, Heart Disease, Emphysema, And May Complicate Pregnancy.

No additives in our tobacco does **NOT** mean a safer cigarette.

©2002 RJRTC

The 20 HOTTEST WOMEN in MUSIC 2002

They strip for cameras, overshadow sporting events, rodeo pantsless and even win a few awards along the way. *FHM* counts down the ladies who have dominated the music world this year

BY BRETT FORREST

20

Samantha Mumba **WORLD RENOWNED** The product of a Zambian dad and an Irish mom, Samantha got her first gig as a dancer in Dublin at age 3. **2002 highlight:** She starred in *The Time Machine* after a casting agent had spotted her in a magazine.

19

Anastacia **CLUB QUEEN** Discovered by KRS-One during an MTV talent search, the Chicago native has already sold 10 million albums in Europe. **2002 highlight:** Anastacia delivered a breakout performance, shaming Celine Dion on *VH1 Divas Las Vegas*.

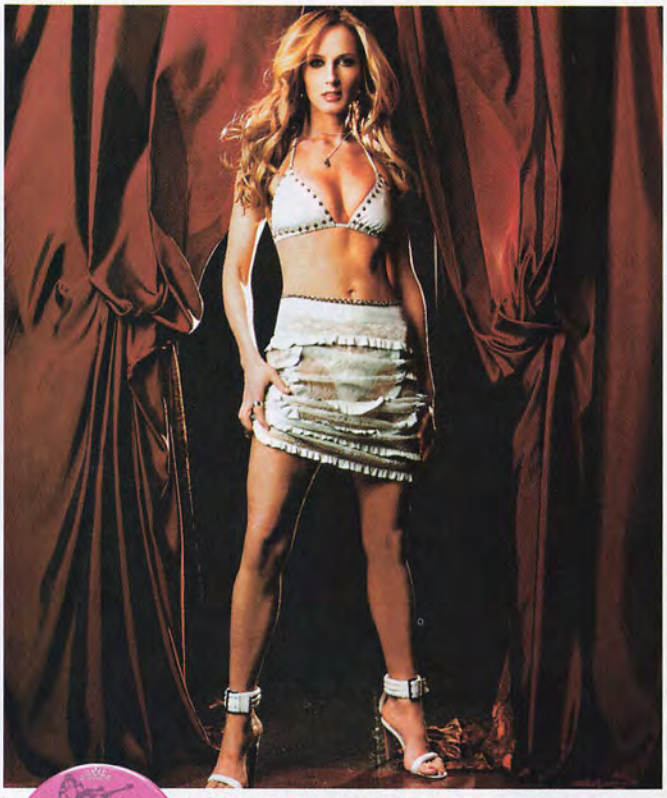

18

Chely Wright **EASY RIDER** A rising star of country music, Chely uses her looks to do good by making sexy calendars that benefit her foundation for music education. **2002 highlight:** The street on which she grew up was renamed Chely Wright Way.

17

Natalie Imbruglia **POP TART** One of Europe's top female vocalists, Natalie has been linked to everyone from Lenny Kravitz to Coldplay's Chris Martin. **2002 highlight:** She released her second album, *White Lilies Island*, named after her private island.

20: MARC BAPTISTE; 19: HAMISH BROWN; 18: GEORGE HOLZ; 17: CAMERA PRESS/RANKIN; 16: DAVID LACHAPELLE/CORBIS OUTLINE

16

Mariah Carey

CRAZY SEXY Like the mega-divas before her, Mariah has issues. In the words of her acting coach, "She is beautiful, but feels ugly. She is talented, but dislikes the sound of her own voice. She lives in a hell of her own making."

2002 highlight: She whipped off her top during a surprise appearance on MTV's *TRL*.

15

Kylie Minogue COMEBACK KID After a 14-year hiatus, Kylie reappeared on the US charts in 2001 with the hit "Can't Get You Out of My Head." **2002 highlight:** The 34-year-old kicked off the year with a lingerie commercial—riding a mechanical bull in her undies.

14

Janet Jackson PRIVATE DANCER The youngest of the nine Jackson children, Janet has amassed 20 gold and five platinum singles, four Grammys and several MTV awards. **2002 highlight:** She let cameras film her naked bottom during her HBO special.

13

Jessica Simpson DEBUTANTE Last fall, Jessica revealed that her "commitment to abstinence ring" mysteriously "flew off." **2002 highlight:** She invited 200 servicemen to "come up and surround me" during the CBS special "Rockin' for the USA."

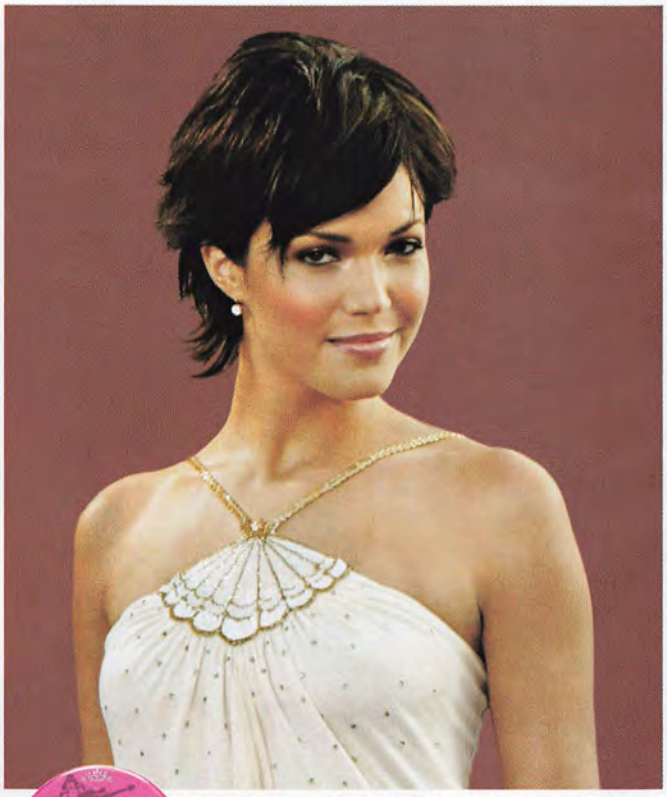

12

Mandy Moore NEW ADULT Mandy has released two albums, hosted a show on MTV, appeared in Neutrogena commercials and made her big-screen debut as the lead in *A Walk to Remember*. **2002 highlight:** Mandy turned 18 in April. Giddyup!

15: CAMERA PRESS/ANDREW HOBBS; 14: GEORGE HOLZ/CORBIS OUTLINE; 13: LIONEL DELUY/CELEBRITY PICTURES, LA; 12: ADREES LATIF/NEWSCOM; 11: CESAR URRUTIA/CORDON PRESS/CPI

MIDWAY

SAVE OUR SPECIES. EXTERMINATE THEIRS.

DEFENDER

SAVING THE HUMAN RACE®

Only Defender gives you the power to save the human race from the onslaught of an alien invasion. Now the timeless action videogame returns, all-new and in full 3D, with non-stop space combat, strategic gameplay, special weapons, and a ship designed to be an alien's worst nightmare. ***YOU ARE THE LAST LINE OF DEFENSE. YOU ARE THE DEFENDER.***

screenshots from PlayStation®2 computer entertainment system

screenshot from Xbox™ video game system

BECOME A DEFENDER AT WWW.DEFENDER.MIDWAY.COM

PlayStation 2

GAME BOY ADVANCE

XBOX

NINTENDO GAMECUBE

TEEN T CONTENT RATED BY ESRB

Violence

Defender © 2002 Midway Amusement Games, LLC. All Rights Reserved. DEFENDER, MIDWAY and the Midway logos are registered trademarks of Midway Amusement Games, LLC. Used by permission. Developed by California Seven Studios, Inc. Distributed under license by Midway Home Entertainment Inc. ™, ®, Game Boy Advance and the Nintendo GameCube logo are trademarks of Nintendo. "PlayStation" and the "PS" Family logo are registered trademarks of Sony Computer Entertainment Inc. Microsoft, Xbox, and the Xbox logos are either registered trademarks or trademarks of Microsoft Corporation in the U.S. and/or other countries and are used under license from Microsoft.

11

Paulina Rubio

HOT TAMALE

The 31-year-old bombshell has released a whopping 22 albums in Latin America. Her first English-language album, *Border Girl*, debuted at No. 11 this past June.

2002 highlight: Her performance at the seventh annual Major League Soccer All-Star Game was so captivating that when the taped broadcast ran on ABC, the league cut 15 minutes out of the first half to give Paulina more airtime.

CESAR URRUTIA/CORDON PRESS/CPI

THE EASIER WAY TO FIND THE BEST HOTEL DEALS.

HOTEL RATES UP TO **70% OFF**

Address http://www.orbitz.com/save4

Finding great rates on hotels is quick and easy on Orbitz. Save up to 70% on hotels across the U.S. and throughout the world, including special deals you won't find anywhere else. Orbitz lets you search by name, location and quality (1 to 5 star rating.) So book today and stay tomorrow, heck, at these rates you can stay as long as you like.

SELECT
Orbitz Saver

ORBITZ
Most low fares, made easy.

Copyright 2002, Orbitz LLC. All rights reserved. Orbitz, the Orbitz logo and phrases, and all product names are trademarks or registered trademarks of Orbitz LLC. Based on published hotel rates.

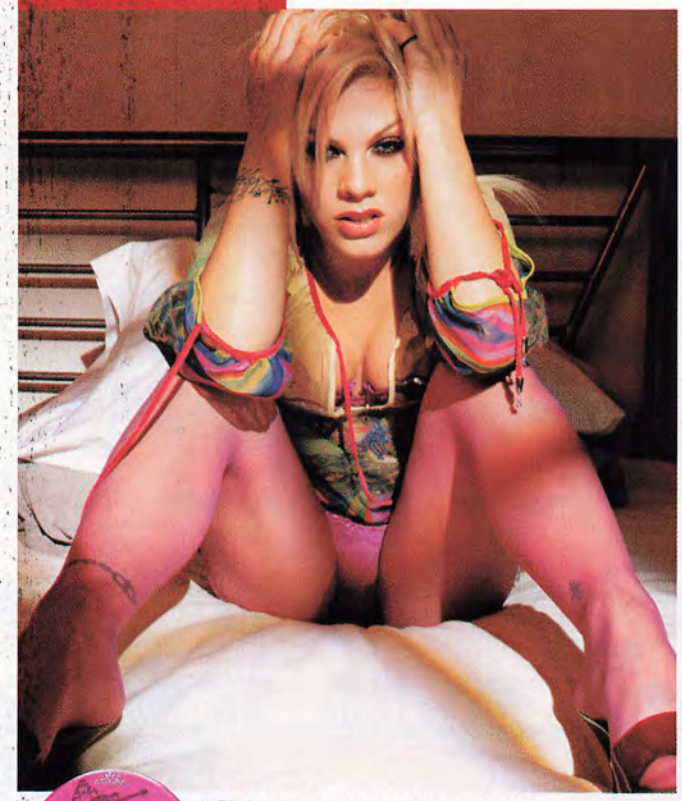

10

Pink PUNK ROCKER Formerly Alecia Moore of Doylestown, PA, Pink's catchy radio hits have made her a superstar. **2002 highlight:** She became a brand name when Bally Total Fitness inked a deal to produce a hip-hop class based on her moves.

09

Gwen Stefani JUST A GIRL No Doubt's 1995 release of *Tragic Kingdom* surpassed 10 million copies sold, but Gwen reinvented the band's sound for this year's twice-platinum *Rock Steady*. **2002 highlight:** She inspired *Malice*, a video game due out this fall.

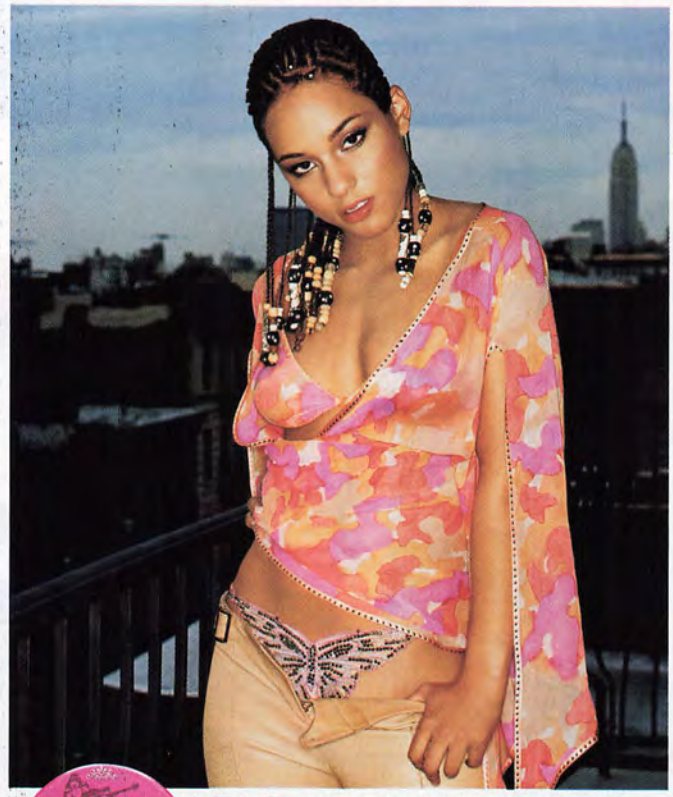

08

Alicia Keys SOUL SISTER The key-tickler's debut album, *Songs in A Minor*, went platinum five times. **2002 highlight:** Alicia carted home five Grammys this past February, including one for Best New Artist, at the relatively young age of 21.

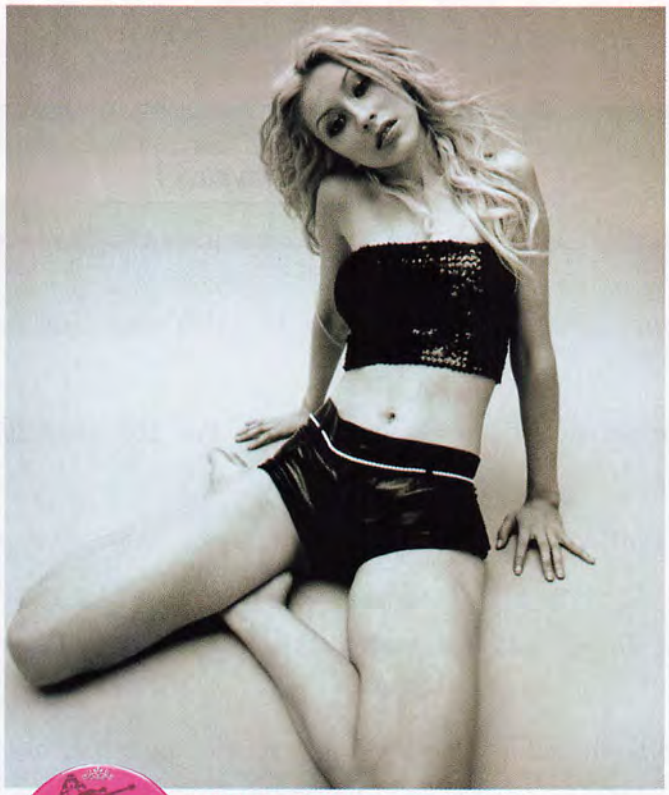

07

Christina Aguilera BLOND AMBITION By signing a deal with Coke, Christina proved that she and the Pepsi-pimping Britney are indeed two different people. **2002 highlight:** She strutted in a bra and panties for LA's burlesque show *Pussycat Dolls*.

10: SHERYL NIELDS/ICON INTERNATIONAL; 9: WILL NORTON/IMAGEDIRECT; 8: GEORGE HOLZ; 7: MARK SELIGER/CORBIS OUTLINE; 6: SANDRINE DULERMO

Crown Royal
Crown Royal
Here's to outdoing the neighbors.
Enjoy our quality responsibly • Visit crownroyal.com
CROWN ROYAL • IMPORTED IN THE BOTTLE • BLENDED CANADIAN WHISKY • 40% ALCOHOL BY VOLUME (80 PROOF) • ©2002 THE CROWN ROYAL COMPANY, STAMFORD, CT

06

Shakira LATIN SPICE
With Ricky Martin MIA, this Colombian chart-topper is now heralded as Latin America's hottest export.
2002 highlight: Her English-language debut album, *Laundry Service*, peaked at No. 3 on the *Billboard* 200 chart this past spring.

SANDRINE DULERMO

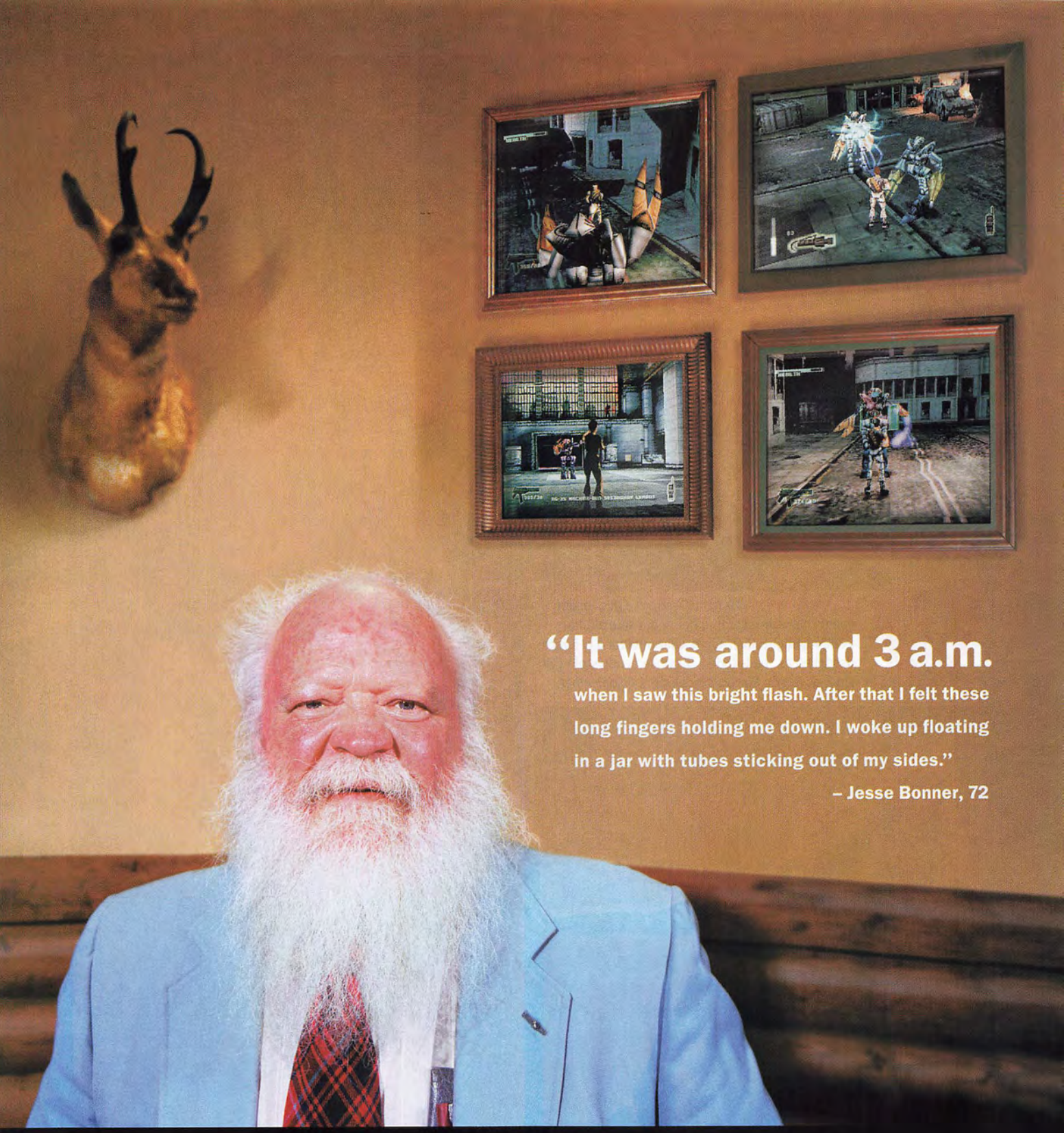

(C-12)
Final Resistance™

NOBODY'S LAUGHING ANYMORE. You don't live in denial. You die in it. As Resistance fighter Lt. Riley Vaughan, you'll have to rely on your cyborg eye for surveillance imaging. An energy blade for room-clearing attacks. And a rocket launcher to fire homing projectiles at a horde of otherworldly killers. From the makers of MediEvil® comes this frantic last stand for mankind.

PlayStation and the PlayStation logos are registered trademarks of Sony Computer Entertainment Inc. MediEvil is a registered trademark of Sony Computer Entertainment America Inc. C-12: Final Resistance is a trademark of Sony Computer Entertainment America Inc. ©2002 Sony Computer Entertainment Europe.

PlayStation®

TEEN T CONTENT RATED BY ESRB

Mild Language
Violence

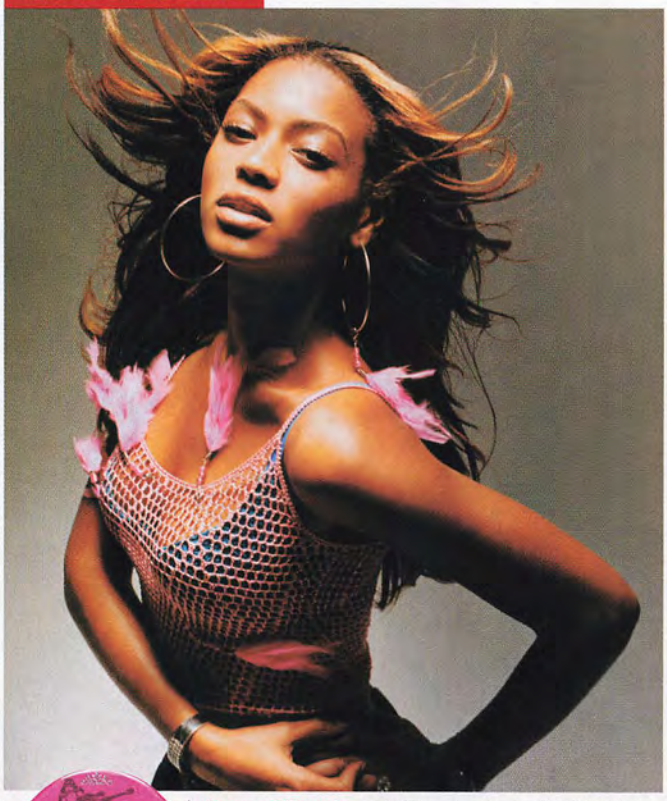

05

Beyoncé Knowles FOXY The Destiny's Child leader spent this year recording her debut solo album. **2002 highlight:** Displaying what director Jay Roach described as "bad-itude," Beyoncé nearly stole the show as Austin Powers's sidekick in *Goldmember*.

04

Faith Hill COUNTRY GLAMOUR Before becoming country's queen, Faith was dumped by her high school boyfriend, who said she was too much of a "dreamer." **2002 highlight:** She recorded *Cry*, her first studio album since 1999.

03

Jennifer Lopez SINGLE AGAIN In 2001, Jennifer became the first person to have a record (*J.Lo*) and a movie (*The Wedding Planner*) occupy the No. 1 spot simultaneously. **2002 highlight:** She ditched her follically challenged dancer husband in July.

5: ISABEL SNYDER/CORBIS OUTLINE; 4: MARK SELIGER/CORBIS OUTLINE; 3: TONY DURAN; 2: MARK LIDDELL/ICON INTERNATIONAL

Britney Spears
GOLD STANDARD
Britney is the first female solo singer to have her first three albums reach the top spot on the *Billboard* 200. She went solo offstage as well earlier this year, splitting with long-time boyfriend Justin Timberlake.
2002 highlight:
Britney opened a Midtown Manhattan restaurant called NYLA, which serves American food with a Louisiana twist. She also made her big-screen debut in *Crossroads*, starring as the virginal valedictorian of a small-town Georgia high school who has what it takes to be a star.

ASHANTI

THE R&B STAR CAPS THE YEAR WITH HER MOST IMPRESSIVE HONOR YET: HOTTEST WOMAN IN MUSIC

BY JAKE BRONSTEIN ◆ PHOTOGRAPHY BY STEPHEN DANELIAN

Some say 2002 is the year of the horse. Those people are Chinese astrologers—or hungry patrons of Chinese restaurants eagerly staring at their place mats. Anyone who listens to the radio, on the other hand, would see it differently: This is the year of Ashanti.

In April, Ashanti Douglas's self-titled album entered the charts at No. 1, and in seven short days sold more than 500,000 copies. It set the record for the greatest first-week sales of any first-time female artist. The 21-year-old also became the first female artist to have three singles in the top 10 at the same time, a feat achieved only once before—by the Beatles. The three were her hits with Fat Joe ("What's Luv?") and Ja Rule ("Always On Time"), as well as an ode to her own relationship drama, "Foolish." The Long Island, NY, native insists that her astounding rise was no overnight success.

STYLING BY CRISTINA EHRLICH AT ARTISTS BY TIMOTHY PRIANO; HAIR AND MAKEUP BY SHEREESE SLATE; LINGERIE BY LEIGH BANTIVOGLIO; RING BY ME & RO

"People don't realize how long it took me to get to this point," she explains. "It took two record deals, hundreds of hours in the studio and eight years. Even after all that, I didn't have a finished product to show for it—not a single completed record until this year." Still, it's her dedication and remarkable accomplishments, matched only by her smoky voice and wholesome looks, that earned Ashanti a place atop *FHM*'s list. It's a conquering of which even General Tso himself would be proud.

Aside from topping *FHM*'s sexy-songstress list, what has been Ashanti's 2002 highlight? Breaking the Beatles' record. I actually tied it, but if you count J.Lo's record, which I wrote with her, I would have beaten them with four singles in the top 10 at once. It wasn't counted though.

BIKINI TOP BY BACHATA BY ODABASHA; SKIRT BY MISS SIXTY; JEWELRY BY ME & RO

THE GIRLS I SAW WERE NAKED IN THE STREET AND DANCING ON CARS

PAUL MASSON BRANDY
Good friends. Smooth times.
©2002 Paul Masson Cellars, Bardstown, KY 40% Alcohol by Volume
AGED LONGER. TASTES SMOOTHER.
Please enjoy our brandy responsibly.
PAUL MASSON
SINCE 1852
Grande Amber
BRANDY
AGED 3 YEARS IN OAK

Ever consider sending Paul or Ringo a little note?
To say what?
Something like, "It took four of you to do what I did on my own. Watch out, I'm taking names."
Never ever.
Do you remember the first time you heard one of your songs on the radio?
My mom, my co-manager and myself were squished into the back of a Suburban eating Kentucky Fried Chicken on our way to the airport. There was this siren on the radio, and then the DJ said, "Next up, new music from Ashanti." Before the beat even dropped, we were going crazy. We were screaming and clapping. There was chicken flying everywhere.
Tell *FHM* two things about the Ashanti tribe of Ghana.
One, women rule the tribe. There's an Ashanti queen and an Ashanti princess, so that's a little lesson for you. And two, it's definitely where my mom got the inspiration to name me Ashanti.

LINGERIE BY LEIGH BANTIVOGLIO; RING BY ME & RO

866.726.6706
mirage.com
Explore
the mysteries of a tropical island retreat.
Mirage
LAS VEGAS

WHEN WE GO OUT TO CLUBS, IT'S HARD FOR ME TO VENTURE OUT AND GET MY DANCE ON

Were you at the MTV Spring Break concert when Fat Joe, who weighs 300 pounds on a good day, took off his shirt?
I was onstage standing right next to him. Irv Gotti, the head of our record label Murder Inc., made him do that. Joe was like, "Oh my God, it's a thousand degrees out here." Irv had his shirt off and said, "Take your shirt off, man. Show them what Fat Joe looks like." The crowd was shocked. He wore only this little towel covering his nipples. But in all fairness, the towel was Fendi.
A designer towel doesn't make it right.
But I finally figured out why they call him "Joey Crack." Don't get me wrong, he's like my big Puerto Rican brother, but his crack was definitely out.
So what's your beach attire? Is it a one-piece, a thong or a designer towel?
I wear a bikini, but I'm self-conscious, so I wear a wrap around the bottom.
And what do you wear underneath your street clothes?
I'm not telling. What is it with boys and underwear? Whenever the Murder Inc. guys are giving me trouble, somehow my underwear always factors in.
Is it hard being the little girl in such a thuggish clique?
It's beneficial. They're very protective.
Do they have to approve your boyfriends before dates?
That's what's bad. Sometimes when we go out to clubs, it's hard for me to venture out and get my dance on with different guys.
You lived in Atlanta, so surely you've gotten your dance on before joining Murder Inc. Perhaps at Freaknik?
Never. The guys who go to that are ruthless. And the girls—I saw them with my own eyes—were naked in the street, dancing on cars while guys walked around with video cameras filming them. I'm a dummy, so on the afternoon of Freaknik, I asked my dad to take me to Popeyes. We got trapped in the parking lot for two hours while people were partying around us naked. I was like, "Dad, maybe I should get another two-piece meal." **FHM**

See more Ashanti at FHMUS.com

SHIRT BY FOLY & CORINA, NYC; BIKINI BY BACHATA BY ODABASHA; JEWELRY BY ME & RO

"A brilliant game" - Nintendo Power

"Looks like one of the best FPS yet. We can't wait." - PSM

"...the best-looking first-person shooter currently in development for PS2." - Gamespot.com

"...a true heir to GoldenEye ...so polished it shines." - XBOX Nation

"TimeSplitters 2 is going to be awesome." - IGN.com

THE MOST ACCLAIMED GAME OF 2002

TIMESPLITTERS 2

OUT NOW

GET YOUR FREE DEMO AT
WWW.TIMESPLITTERSGAME.COM

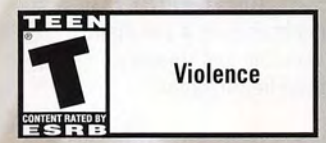

EIDOS INTERACTIVE

PlayStation®2

© 2002 Free Radical Design Limited. TimeSplitters 2, Free Radical Design and associated logos are trademarks of Free Radical Design Limited. All rights reserved. Published by Eidos Interactive, Inc. Eidos, Eidos Interactive, and the Eidos Interactive logo are all registered trademarks of Eidos Interactive, Inc. © 2002 Eidos Interactive, Inc. "PlayStation" and the "PS" Family logo are registered trademarks of Sony Computer Entertainment Inc. Microsoft, Xbox, and the Xbox logos are either registered trademarks or trademarks of Microsoft Corporation in the U.S. and/or other countries and are used under license from Microsoft. TM, ® and the Nintendo GameCube logo are trademarks of Nintendo. ©2002 Nintendo. The ratings icon is a registered trademark of the Interactive Digital Software Association. All other titles, trademarks, characters, and registrations are property of their respective owners. All rights reserved.

ANDREW W.K.

"I was told I have a devilish side"

BY JAKE BRONSTEIN
PHOTOGRAPHY BY ANDREW BRUSSO

BROKE HIS OWN NOSE
CIRCULATED BOGUS CHECKS
TORTURED GOOD FRIENDS

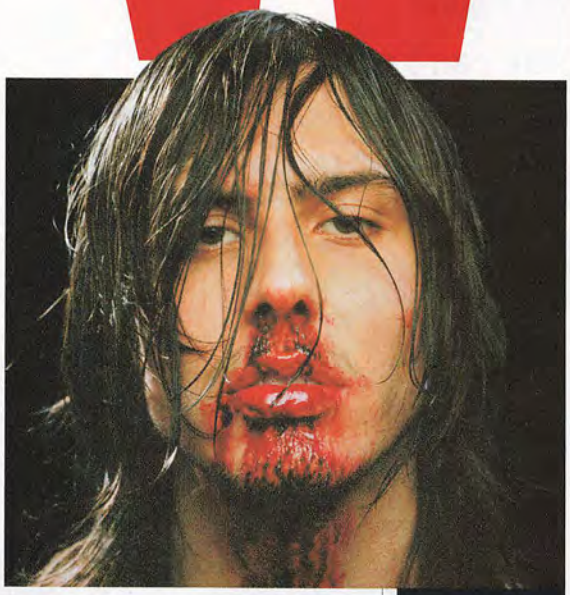

"I took a deep breath, counted to three and slammed my nose with a cinderblock"

To say Andrew W.K. is obsessed with partying would be a drastic understatement—he uses the word 145 times on his debut album, *I Get Wet*. But what makes Andrew Wilkes-Cinder stand out from the crowd is his love of self-abuse. He's smashed himself in the face for the cover of his album, he's cut himself for photo shoots and, on occasion, he's knocked himself out cold while performing. So, in an effort to gain better insight prior to our interviewing him, *FHM* enlisted the help of Jan Sutton, author of *Healing the Hurt Within*. "More often than not, self-mutilators aren't looking to injure themselves too severely," the counselor explains. "They feel out of control. Inflicting pain is something he gets to do to himself. He controls it. He'll probably want to do the same in the conversation." Interesting.

Far less interesting is the severe lack of variety on *I Get Wet*, which features songs such as "Party Till You Puke," "It's Time to Party" and "Party Hard" (featured in a Coors Original commercial). He's also recorded "She Is Beautiful" with Kelly Osbourne, laid down the track "We Want Fun" for the soundtrack to *jackass the movie* and toured with Ozzfest. Still, it's hard to get beyond the self-mutilation thing . . . and the message he's sending. Additional psychiatrists told *FHM* that "cutters" sometimes have a penchant for abuse, vandalism and thievery. Loving them can be torturous.

PEROU/CAMERA PRESS/RETNA

You grew up in Ann Arbor, Michigan. We're told you tortured—
Yeah, I did torture my town. Neighbors, local businesses, no one was safe.
What kind of torture are we talking about?
It varied. My friends delved heavily into vandalism, but I went for much more work-intensive, laborious kinds of things that revolved around death, forgery, mail fraud and check fraud. I was told by a child psychologist that I have a devilish side. I asked, "What do you mean? Aren't you supposed to try to help or explain?" He said, "There's not much to explain. You're devilish." I did always have good intentions though. For instance, I wanted everyone to feel like they'd won money. I thought that was exciting, so I'd send them checks. Wouldn't that be exciting if you won a lot of money? Of course it would. But then they'd get in trouble trying to cash them.

"I went for torture that revolved around death and check fraud"

THE POINT WAS TO MAKE IT LOOK LIKE FECES, AND IT REALLY DID. THEY DIDN'T CLEAN IT FOR MONTHS

So you were forging checks?
Well, clearly I wasn't able to print out a check that looked real, so I had to make it a special kind of cashier's money order. I would hand-perforate the edges and attach a letter that vaguely explained where it was from. One time, I sent out $500 gift certificates from Kmart. The letter read, "We apologize for the horrible misunderstanding that occurred on such-and-such date and we hope this helps remedy the situation." More often than not, though, I would get freaked out and end up sneaking into people's houses to steal them back.
Will you ever cover a storefront in cake batter for fun again?
How did you know about that? It wasn't just cake batter, it was a special mix. The point was to make it look like feces, and it really did. It looked like someone had gone to the bathroom and then thrown it on the window. They didn't clean it for months.
Teach impressionable *FHM* readers one more way to dick people over.
I put Limburger cheese into an apartment building's heating vents. Then, in the middle of winter, they turned on the heat. It was overpowering. They tried everything—disassembling the entire heating system, taking out the carpets—it still smelled terrible.
How would you choose your targets?
It was all very shallow. Someone would be mean to me one day and that would be it, they'd be a target. Most of the time, my targets were my friends, people I really liked. That wasn't cool. I have stuff going on with chemical imbalances.
Before you started rocking, what was the worst job you ever had?
I actually wrote a song about quitting jobs. I was a pro. The feeling of walking out is one of the greatest feelings in the world.
How would it go down?
The classic is putting in your two-week notice, and then leaving two days later. I worked at a Mexican restaurant, but I wasn't a good employee. I put in my two-week notice, and then came back two days later and said, "You know what, I'm just going to leave now. Goodbye." It felt so good that on my way home, I went by this parking garage, grabbed a radio off one of the guys who worked there and radioed to the main office to tell them I was quitting. They said, "But you're not even working here." And I said, "And I never will." It was awesome.
So you quit a job you didn't even have? Strange. What can you tell *FHM* about the album cover? How did that painful-looking situation come about?
For a long time, I had an idea for a picture with a bloody nose. Before the shoot, I went to the hospital and asked if I could have blood drawn and then take it home. It didn't work out, so instead, I got a quarter-gallon of pig's blood and a piece of cinderblock. I took a deep breath, counted to three and slammed my nose with the block. But it didn't break, so I hit it again and again. Eventually, I heard a crack and it started bleeding. The blood was moving really slowly, though, so I supplemented it. The stuff coming out of my nose is mine, but I used the pig's blood on my neck.
We hear fans have started cutting their faces in homage to you.
Some people in Europe got really intense with that. I met a guy who took a syringe of blood from his arm and put it up his nose. He got some on my shirt—I kept it as a souvenir. That was really intense.
You have so many songs about partying. Have you ever partied too hard, like on an airplane or—
I actually hold things together really well. Why ruin the party by overdoing it?
How about—
Hold on. There's no such thing as partying too hard. We can keep doing questions for now, but I have a lot of things to talk about as well. Keep going with your questions for now though.
What kind of stuff do you want to talk about? Are there questions you wish someone would ask?
No, it's not question-based so much. It's not about

"I put Limburger cheese into an apartment building's heating vents"

ASHLEY MAILE/ALLACTION/RETNA (6)

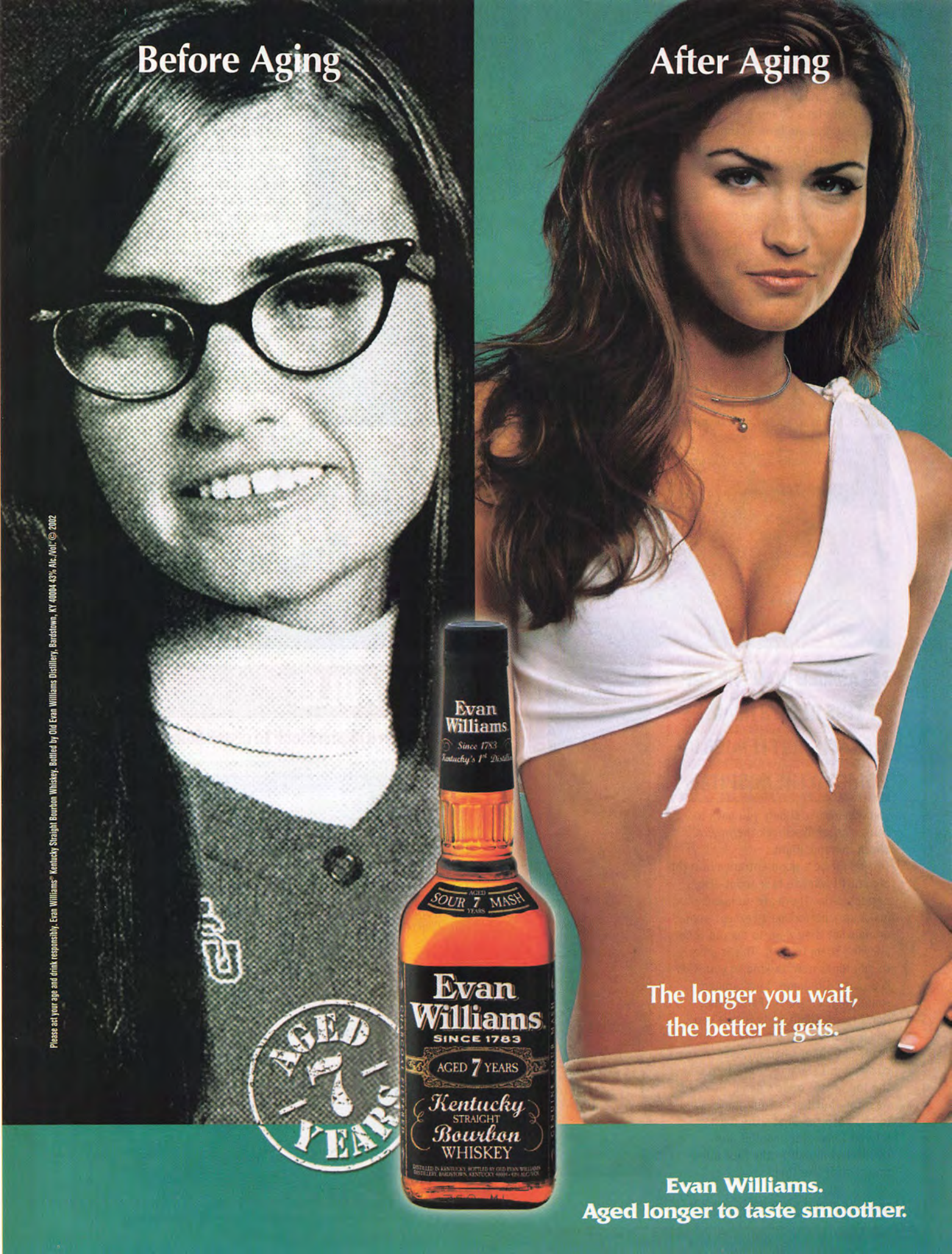
Before Aging
After Aging
Evan Williams
Since 1783
Kentucky's 1st Distillery
SOUR MASH
AGED 7 YEARS
Evan Williams
SINCE 1783
AGED 7 YEARS
Kentucky
STRAIGHT
Bourbon
WHISKEY
AGED 7 YEARS
The longer you wait,
the better it gets.
Evan Williams.
Aged longer to taste smoother.
Please act your age and drink responsibly. Evan Williams® Kentucky Straight Bourbon Whiskey, Bottled by Old Evan Williams Distillery, Bardstown, KY 40004 43% Alc./Vol.© 2002

asking, it's about telling, and I want to tell. But let's do more questions first, it'll give me time to think. In fact, I'm going to make some notes. I want this to be really in-depth, but you go on with the questions.

Are you taking pills?

No, but I probably should do a power shake. I haven't had one yet. Partying burns a lot of calories, so I've got to keep the caloric intake at a maximum level here. Let me do it as we talk.

You travel with a duffle bag full of supplements and powders. What's your fitness regimen like?

Hold on one second. . . . [*W.K. turns on a blender and begins shouting over it.*] My mom thought it was good for kids to be involved in something active, such as going to the gym. It balances your chemicals. It sets you back to zero, kind of like shock therapy.

"Going to the gym balances your chemicals"

Shock therapy. Right.

This might be a good entrance into the big stuff I want to talk about—the perfect party. There are no ideals that make up a perfect party except people doing what they want to do and others allowing them to do it. This is a party to me. Right now, talking to you, this is a party. Oh damn, I just spilled something, I'm sorry. Pardon me. . . .

Don't worry about it. Is it true you knock yourself out onstage?

Yeah. One time, I had my eyes closed and I slammed right into the top of this dude's head. He was fine, but I ended up going to the hospital. That's the most injured I ever got onstage. But I've kicked myself in the face a few times, stuff like that.

How did you manage to kick yourself in the face?

I do real high kicks. During the show, I spotted a friend in the crowd who I hadn't seen in years. I ran in his direction and started kicking as high and as hard as I could and *bam!* right in my face. I could hear ringing in my ears as my nose crumbled. But you know, it healed up. It's just a little changed now. Sometimes your body changes as it gets battered, but it all works out. I learned a lot from that.

What wisdom can be gleaned by kicking your own face in?

Basically, I've got to keep my head back when I kick. And when things are going crazy, I've got to keep my eyes open. **FHM**

I SLAMMED INTO THE TOP OF THIS DUDE'S HEAD. HE WAS FINE, BUT I ENDED UP GOING TO THE HOSPITAL

"I could hear ringing in my ears as my nose crumbled"

UNBREAKABLE!

It takes more than a cinderblock to crush human bones

ILLUSTRATION BY DAVID SEMPLE; MARK HENDERSON/RETNA; JOHN McMURTRIE/RETNA

Death is my business
and business is good.

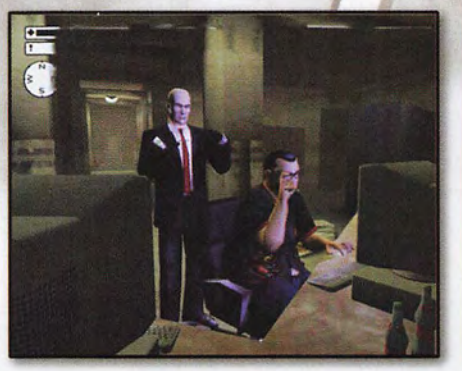

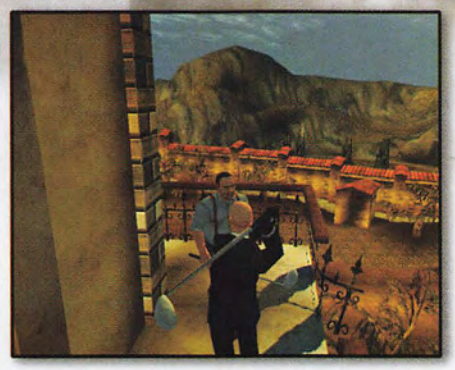

HITMAN 2
SILENT ASSASSIN

OUT NOW

MATURE M CONTENT RATED BY ESRB
Blood
Strong Sexual Content
Violence

XBOX

PC CD

PlayStation®2

hitman2.com

©2002 IO Interactive. Hitman 2: Silent Assassin is a trademark of Eidos Interactive. Eidos, Eidos Interactive, and the Eidos Interactive logo are trademarks of Eidos Interactive, Inc. All rights reserved. IO Interactive and the IO Interactive logo are trademarks of IO Interactive. "PlayStation" and the "PS" Family logo are registered trademarks of Sony Computer Entertainment Inc. Microsoft, Xbox, and the Xbox Logos are either registered trademarks or trademarks of Microsoft Corporation in the United States and/or other countries and are used under license from Microsoft. The ratings icon is a registered trademark of the Interactive Digital Software Association.

STYLING BY RENEE RAKER; HAIR AND MAKEUP BY SAE RYUN SONG; CLASSROOM: SKIRT FROM RELIGIOUS SEX; SHOES BY STUART WEITZMAN; BRA AND THONG BY CHANTAL THOMAS AVAILABLE AT LAPETITECOQUETTE.COM; MAP AND BLACKBOARD FROM ECLECTIC ENCORE; DESKS AND POINTER FROM PROPS FOR TODAY; CHEMISTRY: BRA AND THONG BY LA PERLA, AVAILABLE AT LAPETITECOQUETTE.COM; BEAKERS FROM MANHATTAN MEDICAL

SEX SCHOOL!

As you may have suspected, your technique with the ladies is based on old wives' tales and misinformed fumblings. Pack a lunch and head back to school for an in-depth course in sexual know-how

BY ATHENA DOURIS
PHOTOGRAPHY BY KIP MEYER

When your junior high school health class first broached the topic of sex, odds are it quickly became a giggly, snorting affair. You were curious, but for some reason, a middle-aged gym teacher with a sloppy comb-over explaining highly complex schematic drawings of unrecognizable human sex organs failed to shed any light on the sexual process. Add the hollow boastings of your friends' older brothers, an encounter with the neighborhood slut and a string of drunken couplings, and you've got a brain full of half-truths and regrettable memories. All is not lost, however. Education is a lifelong process, so there's no shame in boning up on the subjects you're failing. Now's the time to head back to school to learn how a woman's body actually works, the right ways to please the ladies, the pitfalls to avoid and how to cover up your shortcomings. Quiet, please. Class is now in session.

CHEMISTRY

How does foreplay work?
Messing around sets off lots of chemical reactions in a woman's body, particularly her skin. Examine the hierarchy of female erogenous zones and you'll find that her skin is second only to her clitoris (see Biology). Your assignment is to avoid speeding to the Golden Palace of the Himalayas and instead meander around her body, ensuring that she's turned on before you mount up. To gauge her sexual readiness, look for these signs:

- Her skin, especially on her chest, neck and face, is flushed
- She is breathing heavily
- Her nipples are erect
- She's making weird animal noises
- She kisses so deeply you'd think she's removing a marble lodged in your throat

If you didn't achieve at least three of these, you have failed. Smile sweetly, and try again till you get it right.

Sexual cheat sheet: the magic breath
When you take regular breaths, you exhale carbon dioxide (CO_2), which also enters into the bloodstream. The next time you're massaging your girl, or even messing around, get her to take a few deep breaths. It will immediately reduce the CO_2 in her blood, causing her to feel relaxed while dramatically increasing the level of sensation across her body. If you see goose bumps, you've hit paydirt.

LET'S REVIEW
- Stroke her skin, and she'll be ready to explode
- Don't jump the gun—wait for physical signs
- Teach her to breathe and your job is done

ENGLISH

Dirty talk

There are four rules to talking shop. Learn them, or forever grunt in shame like a pre-verbal Cro-Mag.

1) Make an effort *outside* of the bedroom to learn what words she finds offensive, and avoid them at crunch time. There are some words for women that are strictly off-limits, no matter the context. Drop the C-bomb on an unsuspecting bedmate, for instance, and you're likely to end up with a smack upside the head.

2) Once you're ready to give dirty talk a shot, start slowly. If 30 seconds into foreplay you start screaming, "Take it all, you filthy slut!" you'll find your bed is suddenly very lonely.

3) Be judicious. If she thinks you're making sweet, sweet love, and you're talking about Daddy's naughty little girl, there's going to be trouble. Like other sexual maneuvers, perverse banter loses its charm once you overuse it.

4) Add to your vocabulary before it gets old. As any teacher will tell you, language is a living, breathing organism, and it must grow or else it will die. Even dirty talk can be humdrum if it becomes repetitive, so avoid relying on the same material and you won't sound like a doofus, or worse, Tommy Lee.

Required reading

Rather than always relying on your own ham-fisted attempts at literary seduction, go to Barnes & Noble's erotica section and peruse a few titles written by women, for women. Buy one of the books shown here, read it and then give it to her. It'll show her you're sensitive, and give you an idea of what turns her on.

LET'S REVIEW

- **Start slowly or you risk turning her off**
- **Avoid using words that offend her or will make her angry**
- **Read a few erotic books by women and you're sure to learn some shortcuts**

Herotica (Vol. 4-6)

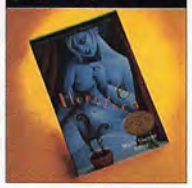

The Best American Erotica

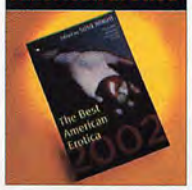

Delta of Venus

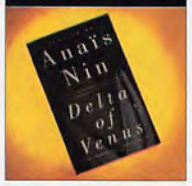

Pillow Talk II

WOODWORKING

Using the right tool for the job

As any good contractor will tell you, it's the bad workman who blames his tools. To that end, let's explore the best way to use your equipment. . . .

The rubber mallet

Call it the soft approach. Rather than pumping away, thrust your pubic bone forward and arch your back when you're pulling out. The object is to keep your pubes mashed against hers, so that you're rubbing up against her nubbin. You'll find that it feels quite nice yourself, so to make it last, try picturing Anna Nicole Smith relaxing in a thong bikini.

The jackhammer

Little explanation is needed here, except one key: When pumping away, keep your hips and legs locked, using your arms to pull yourself. Don't go too hard or it'll turn her off, but the faster you go, the less sensation you'll feel, so go nuts if you're worried about finishing too quickly. Just be ready to step back up to the plate after you've finished, because she probably won't have gotten off.

Practice!

Try these maneuvers in private before experimenting on your date:

1) Bend your knees slightly and grip an imaginary female by the hips in front of you. Keep your entire body still. Only your pelvis should move, forward and back.

2) Hold on to a desktop. Keep your hips still and use your arms to slam your junk into the desk like a piston.

LET'S REVIEW

- **If you're a hump-all-night kind of guy, do a slow bump-and-grind to please your lady**
- **False-starters can use brisk, desensitizing thrusting to go the distance**
- **Work after hours to further refine your technique**

ENGLISH: BRA AND THONG BY LA PERLA, AVAILABLE AT LAPETITECOQUETTE.COM; GLASSES FROM WHITNEY CHEMISTS, NYC; WOODWORKING: THONG BY PATRICIA FIELDWALKER, AVAILABLE BODYHINTS.COM; CHRIS GORMAN (4)

SPIDER-MAN™ THE BOX OFFICE HIT ON 2-DISC DVD AND VHS... BUY IT NOW!

SPIDER-MAN™

Fight through stunning movie scenes and unique new locations, with all-new aerial combat and in-air features.

Battle the world's toughest villains, including Shocker, Vulture and the Green Goblin.

Screenshots taken from PC gameplay.

Master web-slinging as you bank around corners, cut web-lines for sudden drops, and zip-line to adjacent buildings.

NOW AVAILABLE EVERYWHERE

GAME BOY ADVANCE

PlayStation.2

ACTIVISION®

activision.com

Violence

GO FOR THE ULTIMATE SPIN AT
www.sony.com/spider-man

MARVEL SPIDER-MAN COLUMBIA PICTURES

Spider-Man, the character, TM & © 2002 Marvel Characters, Inc. Spider-Man, the movie, © 2002 Columbia Pictures Industries, Inc. All rights reserved. Game code © 2002 Activision, Inc. and its affiliates. Published and distributed by Activision Publishing, Inc. Activision is a registered trademark of Activision, Inc. and its affiliates. All rights reserved. Licensed for play on the PlayStation®2 computer entertainment systems with the NTSC U/C designation only. "PlayStation" and the "PS" Family logo are registered trademarks of Sony Computer Entertainment Inc. Microsoft, Xbox, and the Xbox logos are either registered trademarks or trademarks of Microsoft Corporation in the U.S. and/or other countries and are used under license from Microsoft. TM, ®, Game Boy Advance and the Nintendo GameCube logo are trademarks of Nintendo. All rights reserved. The ratings icon is a registered trademark of the Interactive Digital Software Association. All other trademarks and trade names are the properties of their respective owners.

BIOLOGY

Identification

The clitoris is the hinge upon which female sexual pleasure rests. While you should be able to fumble around it by now, see if you can identify the office-supply item below that most closely resembles the clitoris.

A Protractor

B Eraser

C Compass

D Stapler

Answer: C

If you confidently said "eraser," you probably have a long list of unsatisfied ex-girlfriends. Sure, there's a nubby bit, but chances are you've rarely seen it (see "Meet the little man in the canoe!" below), and at the same time, you've ignored the internal "legs" that extend from it. These sensitive bits spread down both sides of the inside of her labia. Use this knowledge to your advantage by lightly stroking the sides of her precious bits, instead of just mashing on the nub.

Meet the little man in the canoe!

The mysteries of the hermit who resides in that magical land have puzzled men since time immemorial. We'll never know all of his tales, but the centuries have revealed a few of his tricks:

- He is shy, and hides in his boat with a hood over his head
- Rub his head the right way and he may come out to greet you, if only for a little while
- He gets bored easily, so try massaging around his neck and legs too
- Most of the time, he doesn't like being handled roughly
- If he gets overexcited, he'll pull his hood back on, so leave him alone for a while

LET'S REVIEW

- **Her most special spot is nubbin-like, but with long sensitive legs**
- **For most women, you'll have to please the little man if you want to please her**
- **The little man is your friend, but he's shy and will get incensed if you're too rough**

PSYCHOLOGY

Nympho checklist

We spend so much of our lives searching for that perfect girl when there are plenty of psychos who are perfect in another way—they're easy. Modern science has proved that the more a woman fits the following profile, the better the chances that she's "loose." If you're tired of hunting and just want a good time, look for a woman with these traits:

- ❑ She likes jazz
- ❑ She's suspicious of the government
- ❑ She smokes
- ❑ She's into romance novels
- ❑ She doesn't have children
- ❑ She earns more than $30,000 per year
- ❑ She shows her emotions easily, especially anger
- ❑ She becomes affectionate when drinking
- ❑ She has a college degree, or higher degrees (the higher the better)
- ❑ She enjoys activities that promote physical contact, such as dancing

Caring for your new toy

She may suit your every need in the bedroom, but your nympho needs more special attention than the women you've dated in the past. Follow these simple rules and look forward to a long-lasting and sexually ferocious time with your nympho:

1) Call her more than once a week to let her know you're thinking about her, but don't call too often. The more she thinks you're about to dump her, the more she'll want to please you.

2) Like a sexual real-estate agent, become obsessed with location. Variety is the key to keeping her satisfied. Doing the business in different places around the house is an easy way to keep it fresh.

3) Be affectionate, even when you're *not* having sex. She may like her rumpty, but she is still a woman.

4) Be available. Sure, it may be tough to adhere to her breakneck humping schedule, but if you don't satisfy her, someone else will.

5) If you're having trouble satisfying her and sense she's going to ditch, dump her first. She'll stop by in no time for a make-up scrump. **FHM**

LET'S REVIEW

- **A nympho can be a formidable challenge, but also a really good time**
- **As long as she thinks you're leaving, she'll beg you to stay**
- **Variety is the key to keeping your lady satisfied**

CHRIS GORMAN (5); BIOLOGY: BRA AND THONG BY LA PERLA, AVAILABLE AT LAPETITECOQUETTE.COM; HEART FROM MANHATTAN MEDICAL; PSYCHOLOGY: BRA AND THONG BY LA PERLA, AVAILABLE AT LAPETITECOQUETTE.COM

COYOPA® RUM

The World's Best Tasting Rum.

Introducing Coyopa Rum, the best tasting rum in the world and the first interactive beverage ever. Coyopa Rum, a full-bodied rum from the island of Barbados, was awarded 97 points out of a possible 100 by the Beverage Testing Institute, the highest rating of all rums entered. Made with island sugarcane and aged ten years in oak casks, Coyopa has a buttery molasses aroma and a decadently rich taste. The state-of-the-art bottle is as dynamic as the rum itself. With an animated label and its own soundtrack, Coyopa invites you to see the lights, hear the music, and taste the excitement.

See... hear... taste... the Coyopa experience.

www.coyoparum.com

Coyopa® Rum 40% Alc./Vol. (80 Proof) .Imported exclusively by Sidney Frank Importing Co., Inc. New Rochelle, NY 10801

THE FHM DEFINITIVE GUIDE TO...

THE YEAR IN ROCK!

When musicians aren't perfecting their craft, chances are they're creating headlines. In honor of their absurd behavior, *FHM* presents a year's worth of highs and lows on the roller coaster of fame and shame

BY BLAIR FISCHER
ILLUSTRATIONS BY NISHANT CHOKSI

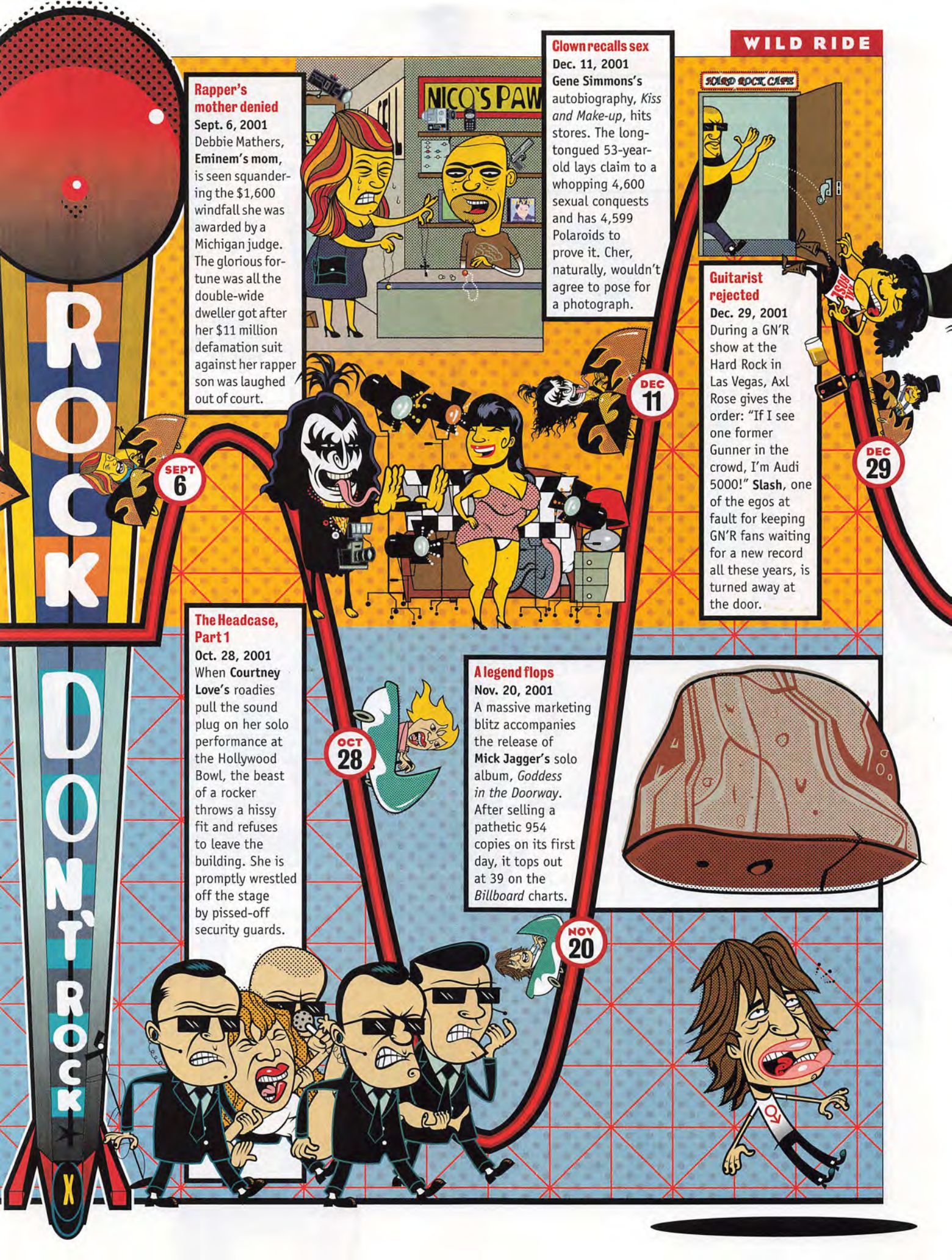

Rapper's mother denied
Sept. 6, 2001
Debbie Mathers, **Eminem's mom,** is seen squandering the $1,600 windfall she was awarded by a Michigan judge. The glorious fortune was all the double-wide dweller got after her $11 million defamation suit against her rapper son was laughed out of court.

Clown recalls sex
Dec. 11, 2001
Gene Simmons's autobiography, *Kiss and Make-up*, hits stores. The long-tongued 53-year-old lays claim to a whopping 4,600 sexual conquests and has 4,599 Polaroids to prove it. Cher, naturally, wouldn't agree to pose for a photograph.

Guitarist rejected
Dec. 29, 2001
During a GN'R show at the Hard Rock in Las Vegas, Axl Rose gives the order: "If I see one former Gunner in the crowd, I'm Audi 5000!" **Slash**, one of the egos at fault for keeping GN'R fans waiting for a new record all these years, is turned away at the door.

The Headcase, Part 1
Oct. 28, 2001
When **Courtney Love's** roadies pull the sound plug on her solo performance at the Hollywood Bowl, the beast of a rocker throws a hissy fit and refuses to leave the building. She is promptly wrestled off the stage by pissed-off security guards.

A legend flops
Nov. 20, 2001
A massive marketing blitz accompanies the release of **Mick Jagger's** solo album, *Goddess in the Doorway*. After selling a pathetic 954 copies on its first day, it tops out at 39 on the *Billboard* charts.

Hound porn wins award Jan. 11, 2002
Snoop Dogg's homemade hump flick, *Snoop Dogg's Doggystyle*, is named best-selling porn video at the Adult Video News Awards in Las Vegas. He graciously accepts his award and then crashes porn star Kim Chambers's after-party. The Dogg immediately takes over a room, posts guards and hangs the sign: "Girls only."

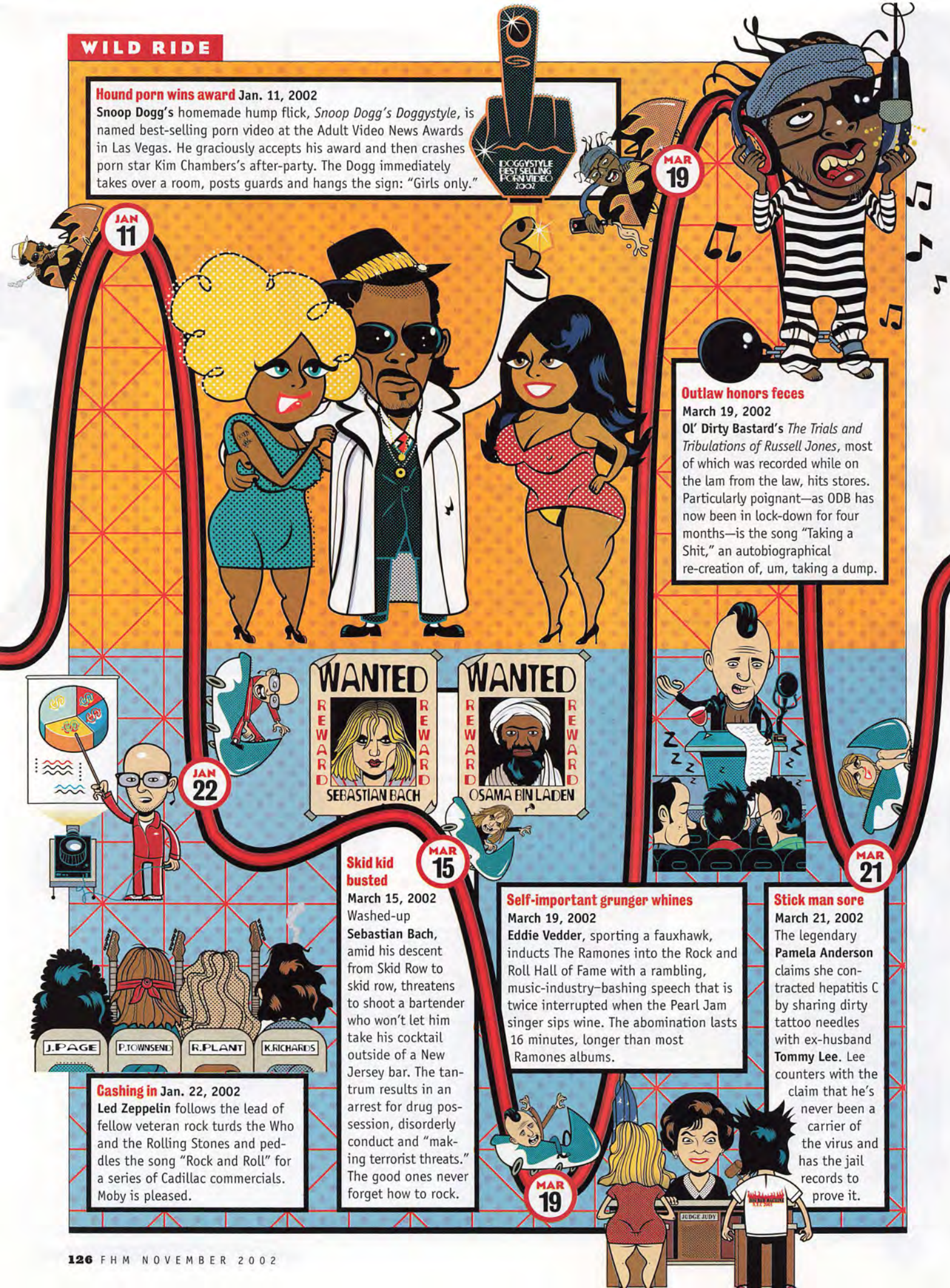

Outlaw honors feces
March 19, 2002
Ol' Dirty Bastard's *The Trials and Tribulations of Russell Jones*, most of which was recorded while on the lam from the law, hits stores. Particularly poignant—as ODB has now been in lock-down for four months—is the song "Taking a Shit," an autobiographical re-creation of, um, taking a dump.

Cashing in Jan. 22, 2002
Led Zeppelin follows the lead of fellow veteran rock turds the Who and the Rolling Stones and peddles the song "Rock and Roll" for a series of Cadillac commercials. Moby is pleased.

Skid kid busted
March 15, 2002
Washed-up **Sebastian Bach**, amid his descent from Skid Row to skid row, threatens to shoot a bartender who won't let him take his cocktail outside of a New Jersey bar. The tantrum results in an arrest for drug possession, disorderly conduct and "making terrorist threats." The good ones never forget how to rock.

Self-important grunger whines
March 19, 2002
Eddie Vedder, sporting a fauxhawk, inducts The Ramones into the Rock and Roll Hall of Fame with a rambling, music-industry–bashing speech that is twice interrupted when the Pearl Jam singer sips wine. The abomination lasts 16 minutes, longer than most Ramones albums.

Stick man sore
March 21, 2002
The legendary **Pamela Anderson** claims she contracted hepatitis C by sharing dirty tattoo needles with ex-husband **Tommy Lee**. Lee counters with the claim that he's never been a carrier of the virus and has the jail records to prove it.

$100 MILLION SATELLITES BEAM SIXTY CHANNELS OF CRYSTAL-CLEAR, COMMERCIAL-FREE MUSIC.

(NOT THE KIND OF THING YOU WANT TO PLAY THROUGH A CHEAP PIECE OF JUNK.)

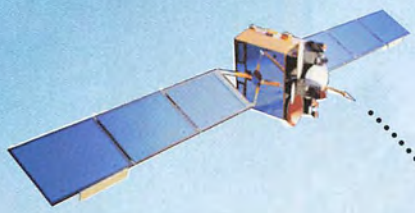

After photographing the far reaches of deep space, satellites have finally given us their greatest contribution to mankind: better radio.

Tune your Kenwood to a typical radio station and you hear the same old songs, the same old commercials—over and over again. Well here is our answer, courtesy of the latest 21st century technology: Sirius Satellite Radio.

Just imagine 60 music channels playing everything under the sun without one single commercial. Plus all 60 music channels and all 40 sports, news and entertainment channels are digital-quality, utilizing Sirius' unique S-PLEX technology for superior sound.

KENWOOD

Now, this is not something you want to hear through a bargain-bin car stereo. What you need is a stereo that plays these tunes with the unspoiled, distortion-free treatment they deserve. What you need is a Kenwood.

We offer a complete line of Sirius-ready stereos that all play with the crystal-clear sound that people expect from Kenwood. And we've loaded them with the kind of extras, from scrolling text to superior graphic displays, that put lesser car stereos back in their place.

SIRIUS Satellite Radio

Sound good? Well, Kenwood has everything you need to get started: a Sirius tuner, antenna and a Sirius-ready stereo. (Or just use our FM Adapter to play Sirius Satellite Radio through your current stereo.) Then subscribe to the Sirius service and you can enjoy this musical motherlode without interruption, from coast to coast, 24/7.

So, will you miss hearing all those stale commercials? Well if you do, just remember, every Kenwood still plays conventional radio, too. You know, in case you want to remind yourself just how good you really have it.

©2002 Kenwood USA Corporation. All Rights Reserved. Sirius Satellite Radio Inc.
"Sirius" and related marks are trademarks of Sirius Satellite Radio Inc.

ROCKING THE LOINCLOTH!

The subject of an Oscar-winning documentary, 47-year-old Thoth heals the world one violin string at a time

The talent competiton was Miss Idaho's only shot

The world was introduced to you during this year's Academy Awards. For those not familiar with the documentary about your life, explain what you do.
I do a "prayformance." It's my method of expressing my full being and my fullest love for being alive.
How did you end up playing violin in a dank Central Park tunnel?
The tunnel found me four years ago when I came to visit my mother. I was playing for people when I danced into the tunnel.
Do you live in the tunnel?
No, I live with my mother in Queens.
Why do you call yourself Thoth?
The word Thoth is Greek and it's a special word. The thing is, it's a one-syllable word surrounded by two "TH" sounds, making it the most difficult word to say.
If a fan had a lisp, would he call you Sauce?
It's definitely for lispers. Now they can have their "applethoth" and eat it too!
Ever get bullied by spectators?
I have been attacked with a skateboard and yelled at. But the police don't bother me much, which pleases me immensely.
Do you make children cry?
Oh yeah! I've made everybody cry. Of course, I also make people laugh.
What is it you're singing about?
I sing about an imaginary world called the Festad and about a hermaphrodite who enters this land and is capable of being extremely understanding. This hermaphrodite is a reflection of my own mythos.
Are you working with both sets of equipment down there?
No. But the hermaphrodite is the *balanced* being.
About your outfit: Is there anything underneath that loincloth?
You'll have to see for yourself.
No thanks. What do you wear in the winter?
I wear a black leotard underneath, and it's a wonderful outfit. It's erotic. I feel beautiful when I wear it.
Any unicorns in this world of yours?
No, but there are dragons. I call them Zentars, and they're tricksters.
With the buzz surrounding the documentary, will we see Thoth merchandise in stores soon?
A Thoth action figure would be fun! It could play sounds and heal the world. The sounds could come out like Spider-Man's webs and tackle bad guys.
Finally, in a violin showdown, could you take Arnold Poindexter from *Revenge of the Nerds*?
I don't know who he is, but I want to see this film! I bet I was considered quite a nerd as a kid. But now I'm just this nude guy running all over the place!

***Braveheart: The Musical* raged in San Francisco**

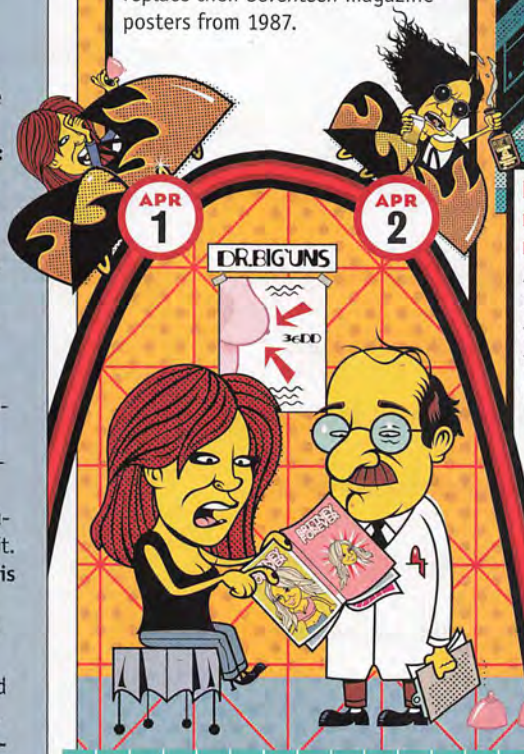

Former heartthrob bares hogans
April 1, 2002
Eighties mallrat icon **Tiffany** enjoys a second taste of fame when her pumped-up hoots are bared in a nudie magazine. Millions of mullet-headed Midwesterners quickly replace their *Seventeen* magazine posters from 1987.

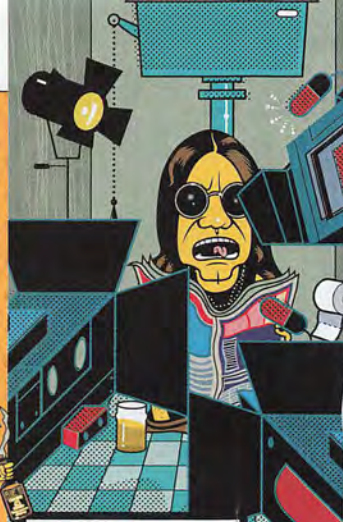

Prince of Darkness mumbles into the record books
April 2, 2002
The Osbournes reality show becomes the most-watched program in the history of MTV. Highlights include **Ozzy** chasing his cat, stepping in his dog's water bowl and attempting to take out the trash.

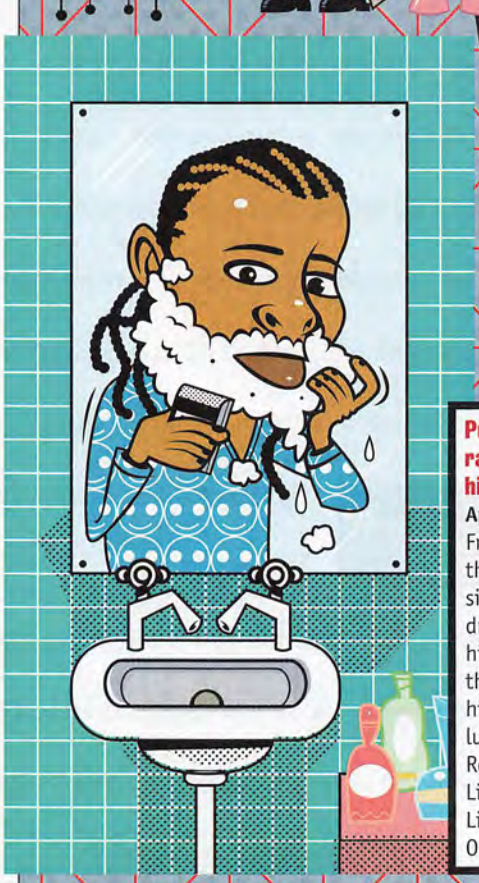

Puny rapper hits puberty
April 4, 2002
Frustrated by all the knockoffs, pint-sized **Lil' Bow Wow** drops the "Lil'" from his sobriquet. He thus distances himself from such luminaries as Lil' Romeo, Lil' Wayne, Lil' Cease, Lil' Kim, Lil' Zane and Lil' Orphan Annie.

"ROCKING THE LOINCLOTH!" BY TOMMY CONLON; "THE BLOATATION OF ROCK" BY SHANE MOONEY; TIM SOTER (2); JEAN PAUL AUSSENARD/WIREIMAGE; WALTER MCBRIDE/RETNA; STEVE GRANITZ/RETNA; JEFFREY MAYER/WIREIMAGE; GREGG DEGUIRE/WIREIMAGE; COURTESY OF 99X.COM; JIM BOURG/REUTERS; ETHAN MILLER/REUTERS

The Headcase, Part 2
April 24, 2002
Surviving Nirvana members Krist Novoselic and Dave Grohl legally request that **Courtney Love**, who represents the late Kurt Cobain's financial interests in Nirvana, have a psychiatric evaluation. Their petition is inexplicably denied.

APR 24

Brits treated to bonfire **May 1, 2002**
Eminem learns he is about to appear on the cover of Brit magazine *The Face* wearing a digitally altered, Village People–friendly pink T-shirt instead of the red one in which he posed. In solid fashion, he forks over $150,000, buys every copy and has them burned.

MAY 1

APR 24

Macho rocker digs show tunes
April 24, 2002
AC/DC's Brian Johnson is losing his hair. It now appears he's also losing his mind. The front man announces he's collaborating on a Gilbert and Sullivan–style musical called *Helen of Troy,* set to roll out in March 2003. For those about to puke, we salute you.

THE BLOATATION OF ROCK

Rocking isn't the hard part for many musicians. It's finding the time to do so in between blue-plate specials

◆ Vince Neil has recently discovered that "double the chin" doesn't translate to "double the rock." **Favorite food:** Hamburgers

◆ Sebastian Bach's ample gut and thin frame suggest he's found gainful employment—smuggling basketballs. **Favorite food:** Mexican

◆ Drug-addled neurotic Beach Boy Brian Wilson topped out at an impressive 320 pounds. **Favorite food:** New York strip steak

◆ Sightings of Jimmy Page indicate that the guitar god has chosen to spend his golden years rocking the buffet. **Favorite food:** Custard pie

◆ Was Peter Gabriel's song for *Babe: Pig in the City* based on the swine's intelligence or succulence? **Favorite food:** Italian

◆ Ex-Fleetwood Mac waif Stevie Nicks has traded her scarves for a sausage-stuffed-into-girdle look. **Favorite food:** Häagen-Dazs

◆ Kurt Cobain's widow Courtney Love has been using her cake hole less to slander and more as a garbage disposal. **Favorite food:** Mexican

◆ Known for his ability to stretch out his tongue, Gene Simmons has made his waistline stretch equally far. **Favorite food:** Cookies

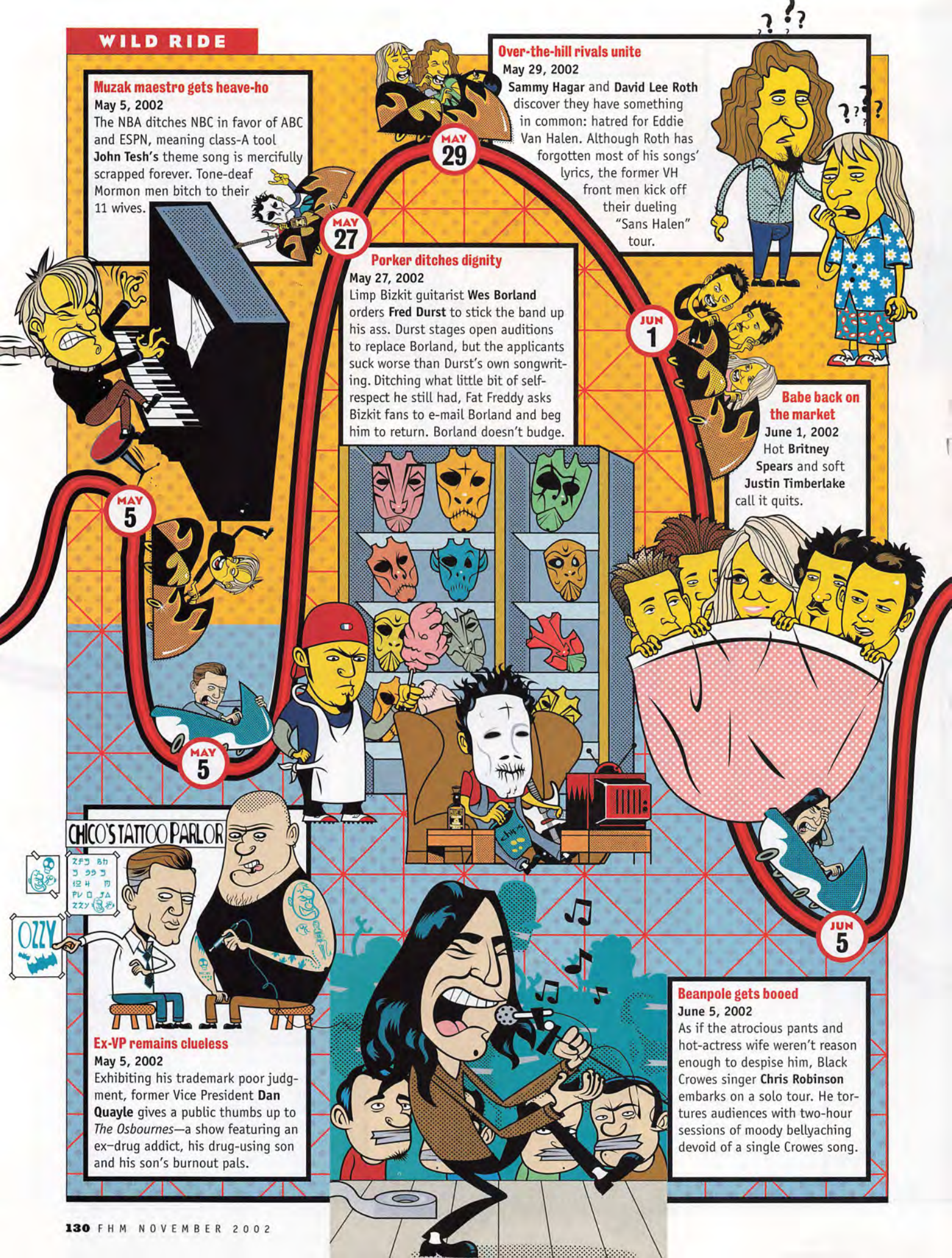

Muzak maestro gets heave-ho

May 5, 2002

The NBA ditches NBC in favor of ABC and ESPN, meaning class-A tool **John Tesh's** theme song is mercifully scrapped forever. Tone-deaf Mormon men bitch to their 11 wives.

Ex-VP remains clueless

May 5, 2002

Exhibiting his trademark poor judgment, former Vice President **Dan Quayle** gives a public thumbs up to *The Osbournes*—a show featuring an ex-drug addict, his drug-using son and his son's burnout pals.

Porker ditches dignity

May 27, 2002

Limp Bizkit guitarist **Wes Borland** orders **Fred Durst** to stick the band up his ass. Durst stages open auditions to replace Borland, but the applicants suck worse than Durst's own songwriting. Ditching what little bit of self-respect he still had, Fat Freddy asks Bizkit fans to e-mail Borland and beg him to return. Borland doesn't budge.

Over-the-hill rivals unite

May 29, 2002

Sammy Hagar and **David Lee Roth** discover they have something in common: hatred for Eddie Van Halen. Although Roth has forgotten most of his songs' lyrics, the former VH front men kick off their dueling "Sans Halen" tour.

Babe back on the market

June 1, 2002

Hot **Britney Spears** and soft **Justin Timberlake** call it quits.

Beanpole gets booed

June 5, 2002

As if the atrocious pants and hot-actress wife weren't reason enough to despise him, Black Crowes singer **Chris Robinson** embarks on a solo tour. He tortures audiences with two-hour sessions of moody bellyaching devoid of a single Crowes song.

CHANGE OR DIE.

ROBOTECH® BATTLECRY™

Xbox™ video game system screenshots shown.

AVAILABLE FALL 2002

ALSO AVAILABLE: ROBOTECH®: THE MACROSS SAGA™ FOR GAME BOY® ADVANCE.

Violence

PlayStation.2

Harmony GOLD™

www.robotechgame.com

© 1985-2002, Harmony Gold USA, Inc. All Rights Reserved. ROBOTECH and associated names, logos and all related indicia are trademarks of Harmony Gold USA, Inc. All Rights Reserved. Videogame © 2002 TDK Mediactive, Inc. All Rights Reserved. PUBLISHED AND DISTRIBUTED BY TDK MEDIACTIVE, INC. Developed by Vicious Cycle Software, Inc. Some elements © 2002 Vicious Cycle Software, Inc. Licensed by Nintendo. ™, ® and the Nintendo GameCube logo are trademarks of Nintendo. © 2001 Nintendo. Licensed for play on the PlayStation 2 computer entertainment systems with the NTSC U/C designation only. "PlayStation" and the "PS" Family logo are registered trademarks of Sony Computer Entertainment Inc. Microsoft, Xbox and the Xbox logos are either registered trademarks or trademarks of Microsoft Corporation in the U.S. and/or other countries and are used under license from Microsoft. The ratings icon is a registered trademark of the Interactive Digital Software Association. All other trademarks and trade names are the properties of their respective owners.

LID QUIZ!

Nothing is more crucial to a rocker's success than the way he decorates his head

1) Busta Rhymes 2) Axl Rose 3) Eminem 4) Jon Bon Jovi 5) Dryden Mitchell of Alien Ant Farm 6) Ozzy Osbourne 7) Fred Durst 8) Gene Simmons 9) Snoop Dogg 10) Moby 11) Slash 12) Steven Tyler

THE CURSE OF WINONA RYDER

In addition to snatching fancy clothing, the modern-day Yoko Ono also shoplifts the talent of her many rock-star suitors

Victim 1: Jay Kay of Jamiroquai

Before Winona: Biggest hit was 1996's *Travelling Without Moving* (1.3 million units sold).
After Winona: Biggest hit was the head butt he took this past May by a paparazzo. *(A Funk Odyssey*, 2001: 152,680 units sold)

Victim 2: Dave Pirner of Soul Asylum

Before Winona: Busted charts with 1992's *Grave Dancers Union* (2.1 million units sold), capitalizing on the creepiness of missing kidnapping victims.
After Winona: Looking for his career on the back of milk cartons. (*Candy from a Stranger*, 1998: 50,197 units sold)

Victim 3: Evan Dando of the Lemonheads

Before Winona: Big hit was 1992's *It's A Shame About Ray* (495,605 units sold)
After Winona: Recently played Vermont ski saloon. *(The Best of the Lemonheads*, 1998: 24,954 units sold)

Victims 4 and 5: Ryan Adams and Pete Yorn

Adams's *Gold* has sold almost a quarter-million records, while Yorn's *Musicforthemorningafter* has been purchased nearly a half-million times. Both are rumored to be dating Ryder, however, so expect them to soon take up the banjo, grow fat and be arrested for loitering.

Dave's tie was Ryder's latest pilfer

Fogy disses devil copycat

June 14, 2002
In great rock-'n'-roll fashion, the ancient **Ronnie James Dio** takes umbrage with **Britney Spears** when she begins appropriating the devil's-horn hand gesture he made popular in the '80s.

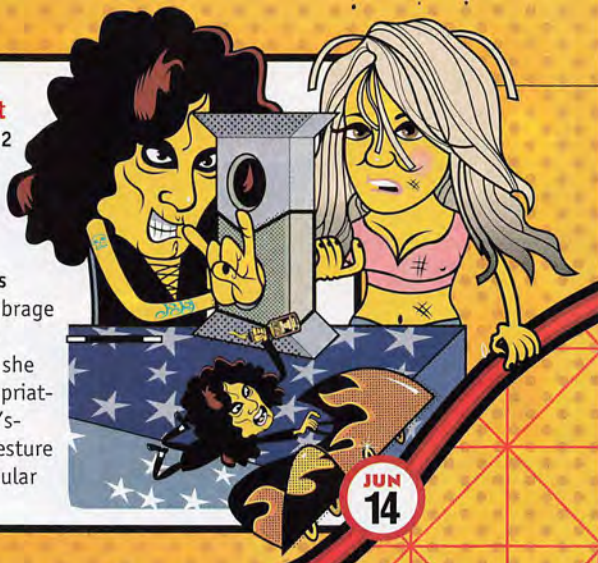

JUN 14

JUN 10

The King returns

June 10, 2002
Thanks to a goofy Dutchman, **Elvis Presley**—25 years after his alleged death—rules the airwaves once again with a remixed version of "A Little Less Conversation." Shortly after, the ditty nabs the top spot on the charts and a dimwitted Presley spokesman remarks, "If the King were alive today, he'd be DJing records from inside his coffin."

Freak tea bags meathead

June 19, 2002
Marilyn Manson pleads "no contest" and is fined $4,000 for rubbing his crotch on a security guard's head during a show at the DTE Energy Music Center in Clarkston, MI.

"THE CURSE OF WINONA RYDER" BY ELI DANSKY, ADDITIONAL REPORTING BY ANN RAFALKOE; ROB WATKINS/RETNA; NEAL PRESTON/RETNA; SLY MATRIX/RETNA; ROSS MARINO/RETNA; TAMMIE ARROYO/RETNA; DAVE HOGAN/WIREIMAGE; ZACH CORONER/RETNA; LYNN GOLDSMITH/CORBIS; MITCHELL GERBER/CORBIS; ASHLEY/ALLACTION/RETNA; KEVIN MAZUR/WIREIMAGE; TAMMIE ARROYO/AFF/RETNA

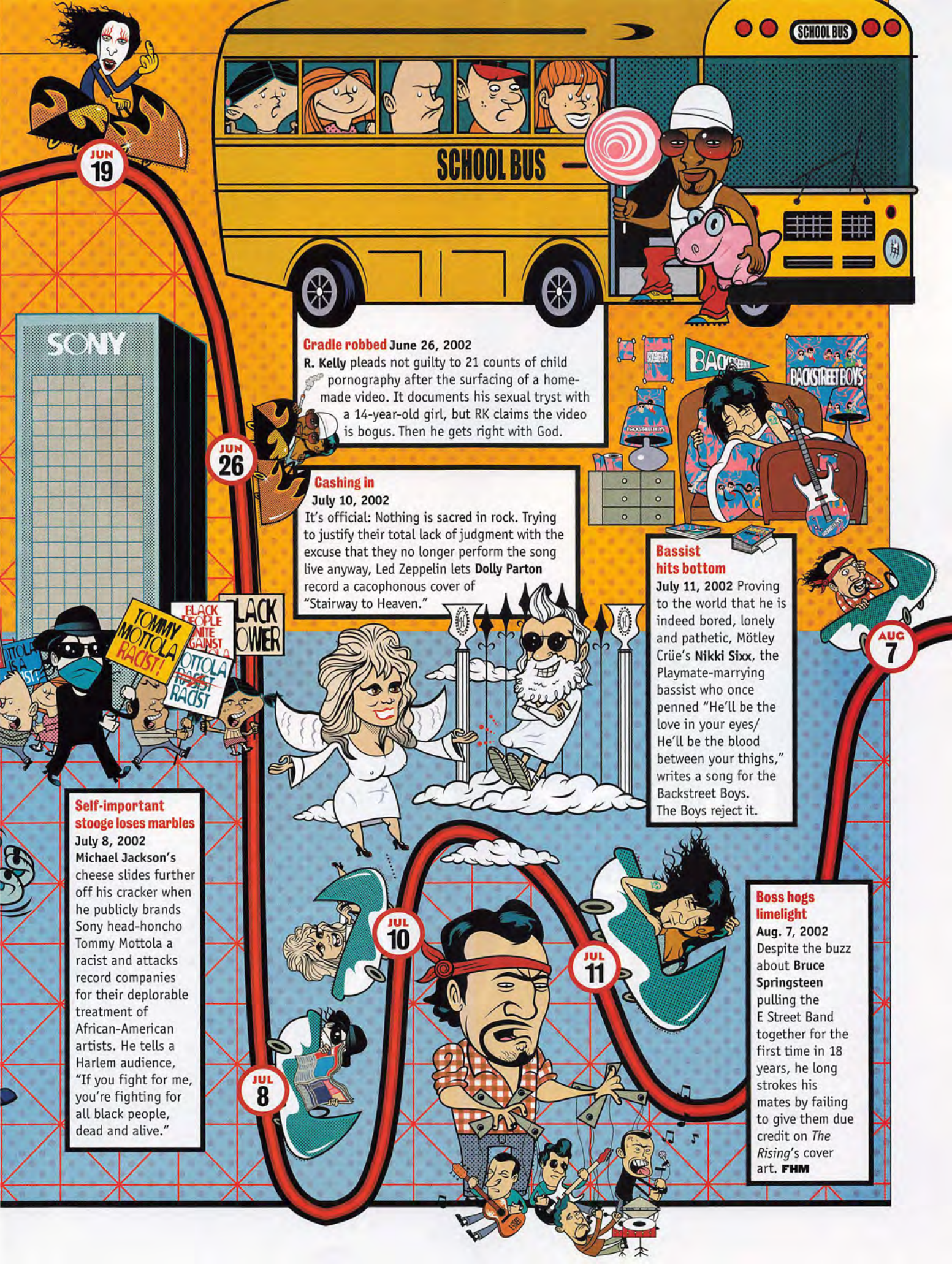

Cradle robbed June 26, 2002
R. Kelly pleads not guilty to 21 counts of child pornography after the surfacing of a home-made video. It documents his sexual tryst with a 14-year-old girl, but RK claims the video is bogus. Then he gets right with God.

Cashing in
July 10, 2002
It's official: Nothing is sacred in rock. Trying to justify their total lack of judgment with the excuse that they no longer perform the song live anyway, Led Zeppelin lets **Dolly Parton** record a cacophonous cover of "Stairway to Heaven."

Bassist hits bottom
July 11, 2002 Proving to the world that he is indeed bored, lonely and pathetic, Mötley Crüe's **Nikki Sixx**, the Playmate-marrying bassist who once penned "He'll be the love in your eyes/ He'll be the blood between your thighs," writes a song for the Backstreet Boys. The Boys reject it.

Self-important stooge loses marbles
July 8, 2002
Michael Jackson's cheese slides further off his cracker when he publicly brands Sony head-honcho Tommy Mottola a racist and attacks record companies for their deplorable treatment of African-American artists. He tells a Harlem audience, "If you fight for me, you're fighting for all black people, dead and alive."

Boss hogs limelight
Aug. 7, 2002
Despite the buzz about **Bruce Springsteen** pulling the E Street Band together for the first time in 18 years, he long strokes his mates by failing to give them due credit on *The Rising*'s cover art. **FHM**

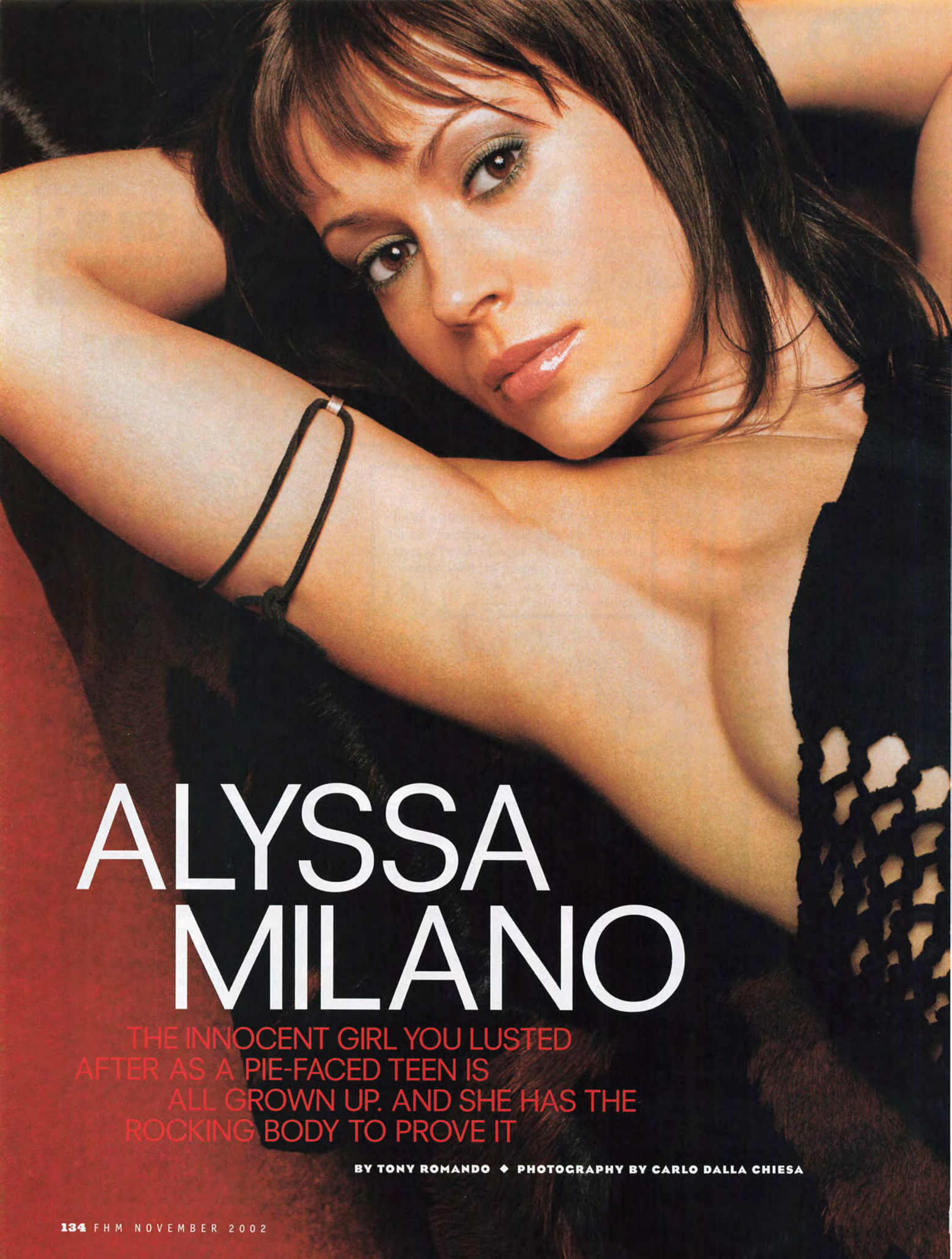

ALYSSA MILANO

THE INNOCENT GIRL YOU LUSTED AFTER AS A PIE-FACED TEEN IS ALL GROWN UP. AND SHE HAS THE ROCKING BODY TO PROVE IT

BY TONY ROMANDO ◆ PHOTOGRAPHY BY CARLO DALLA CHIESA

1

What's the best way to say hello?
Eye contact and then a hug to make a connection.

2

Is it true that prior to a sexy photo shoot such as this one, you go without carbs for days?
Yeah, I definitely prepare, because so much of doing sexy images is about feeling good. If I were to pig out on Burger King beforehand, I wouldn't feel as comfortable in skimpy clothes.
Any other sexy tricks?
I bring my publicist. I call her the photo-shoot nazi because she's the one who's always staring at my crotch to make sure nothing's showing. And no nipple.

3

What's the best tabloid bit you've ever seen about yourself?
There was a picture where I was walking out of the supermarket with a huge family pack of toilet paper. I was a mess and in sweats.
Did they write that you had explosive "stuff"?
No.

4

When is it OK to call a guy a bitch?
The last time I was in Vegas, I kept calling the poker dealer *my* bitch. When I was losing, I called him *a* bitch.

5

***FHM* understands you have a problem with math. Does that make cards difficult for you?**
I do have trouble with math. Sometimes I'm quick as a whip, but other times, no.

6

But you have a photographic memory. Can you remember how you completed this sentence the last time you were on *FHM*'s cover nearly two years ago? "You can look at a naked body and to me there's something very natural and beautiful. That's why I. . . ."
Garden topless!

7

Good work. Fill in the blank: For God's sake, please _____!
Have more compassion. My eyelashes are sticking together and my eyebrows are sweating. It's like 95 degrees out here.

8

Describe the underwear you're wearing.
I'm not wearing any. Hot day.

9

Are you a Republican?
No, but I want whoever is running our country to succeed. Every time I hear Bush speak, I'm like, "Oh, just get through this sentence, get through it." And it's like, "Whew!"

10

How patriotic of you. What's the most embarrassing thing in your purse right now?
Want to look? I'll dump it out. Advil, Bayer Aspirin—my mom bought it for me because she read it can prevent lung cancer—checkbook, wallet, lighter, a pen that doesn't work, cell phone, empty pack of gum, two-way pager, compact, eyeliner, lipstick—I have so much lipstick it's frightening, because you never know what to wear—a gift certificate to a spa in Santa Barbara and a flower for my hair if I feel inspired. But nothing embarrassing. I'm looking for a tampon or something.

11

What number check are you on?
3673. That's pretty good, huh?

12

Big spender. Would you let Courtney Love spank you?
Absolutely not. She terrifies me. I'm so afraid of that woman.

13

What's your favorite cliché?
"Everything happens for a reason."

14

You once said, "I forgive myself for a lot of things." Is that a way of acting immoral and forgiving yourself after the fact? For things like tattoos and one-night stands?
No. My intentions are always good. I have always had such strong morals. I make immoral mistakes, but they all come from a good place.

15

Do you ever get sick of people talking about your chest?
Do people talk about my tits?
Absolutely.
I didn't know, but I guess I can't get tired if I'm not hearing about it.

16

Then do you get sick of hearing tired Tony Danza talking about you every time a camera is on him?
Yeah, I'm tired of it. God bless him, I love him madly, but yeah, it's a bizarre thing. I usually get asked, "What's the little boy from the show doing now?"
What's the little boy from the show doing now? We hear he's tramping around New York City's gay West Village.
I think Danny Pintauro *is* living in New York. He came out of the closet in *The Enquirer* years ago.
We bust big news stories in the *FHM* office.
Yeah, you've got your finger on the pulse.

17

You have 20 seconds to clarify one rumor about yourself.
What rumors have you heard about me? I can guarantee that the Shannen Doherty and I fighting thing wasn't really a fight, but there was a lot of tension that came out of the clear blue sky as far as I was concerned. I don't know what was going on in her mind.

18

You played Amy Fisher in the TV movie *Casualties of Love: The Long Island Lolita Story*. When was the last time you had sex with a guy with an Afro-mullet?
I didn't even *date* guys with mullets in the '80s.

19

You won a Spirit Award at Sundance in 1997 for your role in *Hugo Pool*. Not to sound corny, but that's great, considering most child stars burn out big time.
It was very rewarding. As a child star, to be able to not only make the crossover but to be recognized as an influential talent in the indie film industry really turned my life around.

STYLING BY DANIEL CAUDILL FOR CELESTINE AGENCY; HAIR BY DAVID COX FOR BUMBLE & BUMBLE NY/CELESTINE AGENCY; MAKEUP BY AGOSTINA FOR CLOUTIER AGENCY USING BIBO COSMETICS; MANICURE BY LISA POSTMA FOR OPI/CELESTINE AGENCY; SET DESIGN BY THOMAS THURNAUER; OPENING SPREAD: TOP BY MICKEY FICKEY; SKIRT BY MAGGIE BARRY; BOOTS BY CASADEI; BRACELET BY STEPHANIE PATE; OPPOSITE PAGE: TOP AND SKIRT BY EASTSIDE VINTAGE LA; BRACELET BY STEPHANIE PATE

DRESS BY EASTSIDE VINTAGE LA

Somewhere in a city of 7 million is the man who killed your father, the man who knows why and the woman who may be your only chance at finding them.

Shenmue II™

Vengeance is just the beginning.

TEEN T CONTENT RATED BY ESRB

Use of Alcohol
Gambling
Violence

SEGA®

www.xbox.com/shenmue2

ONLY ON XBOX

XBOX™

©2002 Microsoft Corporation. All rights reserved. Microsoft, Xbox, and the Xbox logos are registered trademarks of the Microsoft Corporation in the United States and/or other countries. SEGA and Shenmue II are either registered trademarks or trademarks of Sega Corporation. The names of actual products and companies mentioned herein may be trademarks of their respective owners.

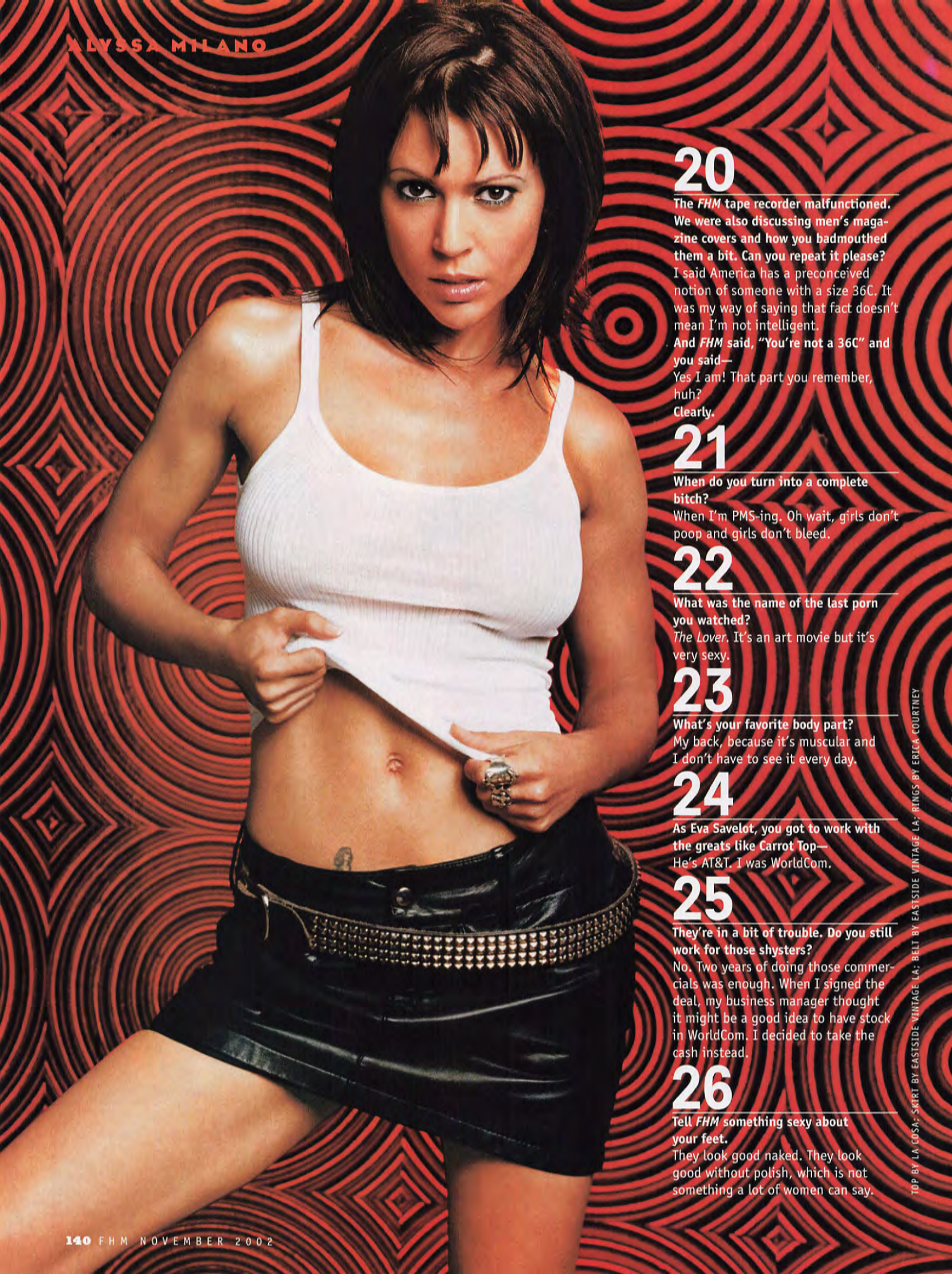

20

The *FHM* tape recorder malfunctioned. We were also discussing men's magazine covers and how you badmouthed them a bit. Can you repeat it please?
I said America has a preconceived notion of someone with a size 36C. It was my way of saying that fact doesn't mean I'm not intelligent.
And *FHM* said, "You're not a 36C" and you said—
Yes I am! That part you remember, huh?
Clearly.

21

When do you turn into a complete bitch?
When I'm PMS-ing. Oh wait, girls don't poop and girls don't bleed.

22

What was the name of the last porn you watched?
The Lover. It's an art movie but it's very sexy.

23

What's your favorite body part?
My back, because it's muscular and I don't have to see it every day.

24

As Eva Savelot, you got to work with the greats like Carrot Top—
He's AT&T. I was WorldCom.

25

They're in a bit of trouble. Do you still work for those shysters?
No. Two years of doing those commercials was enough. When I signed the deal, my business manager thought it might be a good idea to have stock in WorldCom. I decided to take the cash instead.

26

Tell *FHM* something sexy about your feet.
They look good naked. They look good without polish, which is not something a lot of women can say.

TOP BY LA COSA; SKIRT BY EASTSIDE VINTAGE LA; BELT BY EASTSIDE VINTAGE LA; RINGS BY ERICA COURTNEY

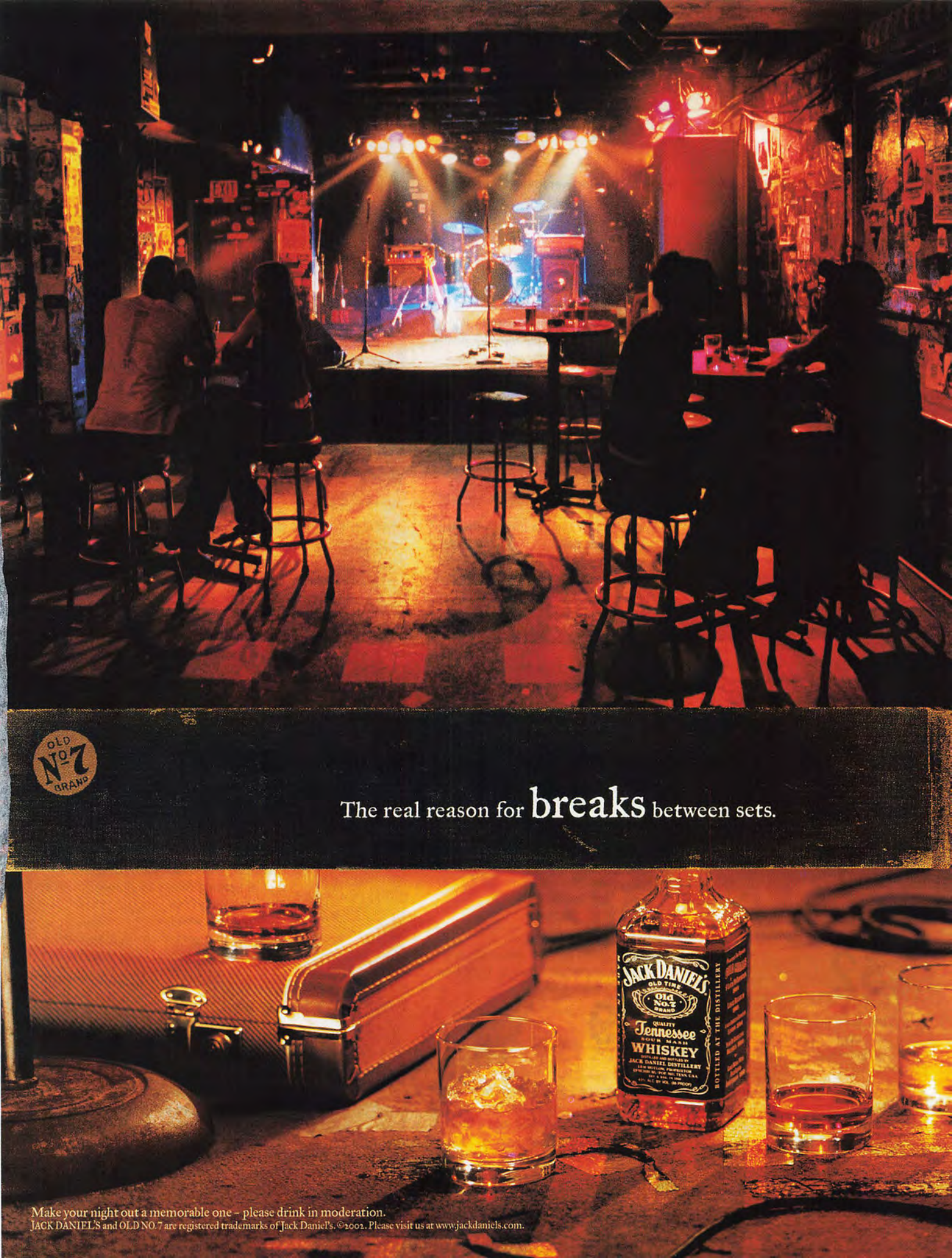
OLD No 7 BRAND
The real reason for breaks between sets.
JACK DANIEL'S
OLD TIME
Old No.7 BRAND
QUALITY
Tennessee
SOUR MASH
WHISKEY
JACK DANIEL DISTILLERY
BOTTLED AT THE DISTILLERY
Make your night out a memorable one - please drink in moderation.
JACK DANIEL'S and OLD NO. 7 are registered trademarks of Jack Daniel's. ©2002. Please visit us at www.jackdaniels.com.

27

Which farm animal would you not wrestle?
A pig, because I'd have to do it in the mud and that's icky.

28

See, this isn't rocket science.
I'll *make* it rocket science, dammit!

29

Are you a manipulator?
No. Never. Well . . . if wearing a push-up bra to an audition is manipulation, then yes, I am a manipulator.

30

Who's the cheesiest person you've met in Hollywood?
Should I take a chance? What if I'm out of work one day and. . . . I was in Vegas opening a restaurant and I looked down over the balcony and there was this tall man in a bright turquoise *Miami Vice*-esque suit.
Steve Guttenberg?
No. And he was dancing—
Bob Saget? Was he dancing well?
No. But he was getting his boogie on. I was like, "Oh God!" And he had—
David Hasselhoff?
It *was* David Hasselhoff! That was good. I made eye contact and I was like, "Oh God, why did I do that? Oh God." He's looking and smiling, and he came over with two lovely little girls and said, "These girls are huge fans of yours. Will you please shake their hands?" He was a very sweet guy.

31

If you were an adult-film star, what would your screen name be?
Jane Figarella.

32

Ever operated a chain saw?
No, but I bought five acres of land, so I might have to. I've worked an ax before. Does that count?
No, badass machinery must reek of fuel.
I understand. Men really appreciate the finer heavy equipment. I *will* operate a chain saw.

33

What's the combination to your gym locker?
My code for everything is "hope." So it's 4673.

34

What's your favorite movie quote?
"There's a fine line between stupid and clever." Do you know what movie? It's said with a British accent, a mock British accent. *Spinal Tap*. It's such a brilliant line.

35

Can "it" ever go on too long?
Grateful Dead songs? They can go on too long.

36

What's your favorite bit of rap jargon?
I was once dating a man, and I won't say who it was, who actually asked me what the phone number for information was. I swear to God. I looked at him and I asked, "What do you think they've been rapping about all these years? The 411!" And he wasn't even a drug addict. It was a sincere question.

37

What's new on the menu?
I got a movie yesterday. It's called *Dickie Roberts: Former Child Star* and it stars David Spade. He's a former child star from the 1970s, and I play his really, really bitchy gold-digging girlfriend. It's funny and it's a big deal for me.

38

Who's your favorite Baldwin?
Alec, for his political sense and his humor. He is the *Saturday Night Live* king. "Canteen boy!"

39

What's the most bizarre movie role you've ever been offered?
On *Charmed* I play a witch who turns into demons, and in the first episode of the season, I turned into a mermaid. That's weird enough.

40

You have seven tattoos. Is it true one reads "heart-breaker" and it's on your ass?
No! I have a tattoo on my lower back, but it's a sacred heart. It does not say heart-breaker.

41

What's the strangest thing you've ever put in your mouth?
Oxtail soup. I also tried sticky rice with pig's blood. It really did taste like blood. I feel like I have boogers. Do I have boogers hanging out of my nose right now?

42

Next question: Do you have boogers hanging out of your nose?
Do *you*? I would tell you if *you* had a booger.

43

You're clean. Do you throw like a girl?
No, I don't. I'm very athletic, considering I had no childhood, which meant no school and no organized sports. But in my older years, I've taken up pretty much everything I've ever thought about doing, like snowboarding, tennis and golf.

44

As a celeb, do you make a tee time or just show up and clobber the ball?
No, I make tee times. I get there early to hit a bucket of balls at the range.

45

You broke off an engagement to Scott Wolf years ago and you divorced a man after eleven months of marriage. What's the secret to making Alyssa Milano happy?
That's a really good question. I'm really into being able to get up and fly places, that whole romantic concept of keeping things spontaneous. Also, my family is so important that whomever I'm with really has to contribute to that part of my life. That's hard for a lot of people because a lot of men my age come from dysfunctional families.

46

Are you saying all 30-year-old men are dysfunctional?
A lot of people in our generation come from divorced parents, so they've never actually witnessed a functioning family. I eat dinner with my family every Sunday night.

OPPOSITE PAGE: TOP AND SKIRT BY EASTSIDE VINTAGE LA; BRACELET BY STEPHANIE PATE

47

Bikini wax?
Too hairy to wax. I have to shave.

48

When was the last time you got trashed and danced on a bar?
I've never danced on a bar. I'd make a fool out of myself. I'm pretty clumsy.

49

How seriously do you take yourself?
Not very seriously at all. I have a really good sense of humor about myself.

50

Then forget telling *FHM* the best way to say goodbye. Tell us the dumbest thing you've ever said in bed.
I'd have to go through my list. Pick any of the dumber ones: How about "Ouch!" **FHM**

Check out Alyssa at
FHMUS.com

THE WARDEN

Burl Cain of the Louisiana State Penitentiary at Angola on bribed guards, riots and magic Spam

As warden, what's an average day like for you?

I talk to the inmates every day to stay informed. I need to be able to feel the tension if there is any, identify where it's coming from, then defuse it. We're fire preventers, not firefighters. If I have to fight fire all the time, I can't stay ahead of the problems.

What kind of fires do you mean?

Everything from riots and hostages to murders and suicides. The worst thing that ever happened to me was a hostage situation. I don't negotiate for hostages. When we went in where the hostages were, I was the first in the room, the secretary was second and the deputy warden was third—he had the gun. They wouldn't give up the hostages, so we shot the inmates. They'd killed our captain earlier, so we knew they would kill again. Rather than negotiate, we just did our job.

How often do things like that happen?

Once. And it won't happen again, because they know we don't negotiate. They know we'll shoot them.

How about riots?

I don't have riots. If you have good food, good medicine, good playin' and good prayin', you'll have good inmates. If you don't have good food and they're hungry, they're going to be angry and they're going to be violent. I have 5,000 prisoners. They're as bad as prisoners can get, but if you keep them full and fat, they're happy. Plus, they can't run as fast.

Do you eat the same prison food?

I do. My prison eats well.

What's the best meal in Angola?

Pork chops, but their favorite meal is fried chicken. On fried-chicken day, I've got to put extra guards at the cafeteria door because the prisoners will steal the food. But when they escape and run off through the woods, their food of choice is Spam. Every time we catch a man in the woods, he has Spam with him. I don't know why, maybe it makes 'em run.

Is it true Angola is the only penitentiary with its own zip code?

It is. Angola, 70712. We're 18,000 acres. You have to drive 22 miles to go around it.

Q Has there ever been a prisoner who scared you? A No. I'm only afraid of snakes and electricity. You can't be afraid in our business

Has there ever been a prisoner who scared you?

No. I'm only afraid of snakes and electricity. You can't be afraid in our business.

Who's the toughest prisoner in Angola right now? Is there one you have to keep your eyes on at all times?

We have one guy in here with 2,200 years and nine life sentences. That's heavy, heavy time, so we don't ever turn our back on him. But I'm going to be as good as they let me and as mean as they make me, and they all know that. I don't ever lie. If I tell you a rooster can fly, get the harness.

Has there ever been an escape on your watch?

Oh yeah. Manhunting is the sport of kings. Two years ago, four inmates from death row were out for about an hour and 50 minutes before the bloodhounds chased them down. We also use night vision, thermal imagery, all kinds of tools to chase them. We have four or five boats and a Jet Ski we put in the river, so it's quite an ordeal. I've had as many as 100 people out with guns for my dragnet. But normally, the bloodhounds are going to catch you, especially with the dogs I have now. They don't even bark, so you'll never hear them coming.

What's the cleverest escape attempt you've witnessed?

The time they bought off my correctional officer. They gave him $800 and he brought them 10 hacksaw blades. They cut the doors out, got out on the farm and took off running. They ran about four miles, but we caught them before they ever got off the grounds.

So these guys paid off one of your officers, and all it took was $800?

The plan was quite elaborate. They'd smuggled in Benadryl tablets in a cassette player. Then they fed Benadryl-laced sandwiches to the other inmates on the tier, putting them all to sleep. That way nobody heard them leave.

Are there ever any heartwarming moments at Angola?

When we have funerals. When prisoners die, we dig the graves by hand, have a horse-drawn hearse and use coffins that the inmates make themselves by hand. One old coffin builder said, "I polish each coffin because I don't know which one will be mine." Sure enough, about three months ago, he died. We put him in one of his coffins and told that story at the cemetery.

What's execution day like for you?

In the morning, the inmate comes over to the execution chamber. We fingerprint him and talk to him, find out what he wants for his last meal—I always eat it with him. We'll laugh and joke a bit, and we'll talk about religion. The bad thing is nobody spent time with their victims, or had a last meal with them, or talked about *their* soul. They just got killed. That's bad. Then at about seven or eight o'clock at night, we escort him into the chamber and let him make a last statement. I hope he says he's sorry, but if he doesn't, that's his problem.

How did the last prisoner you executed behave as he was about to be put down?

He was cool. I asked him, "Do you want me to tell anybody anything?" He said no. I asked, "Should I tell the victim you're sorry?" He said, "No, don't tell anybody anything. Just tell my lawyer he's fired." He had a sense of humor to the end.

Is it true you hold their hands while they go?

I do.

Has the governor ever called at the last minute?

One prisoner got within 20 minutes of his execution. He was eating his last meal, a bowl of gumbo, and I said, "I'm going to give you the best news you ever had. I'm not going to execute you tonight. You got a stay." He blacked out and fell over into his gumbo. Most times, they don't believe me. I say, "We're going to take you back to death row." Then they're all happy to go back. That's crazy, isn't it? But all of the prisoners I've had stayed I've also executed later. Each and every one.

Interview by Jake Bronstein
Photograph by Andrew Brusso

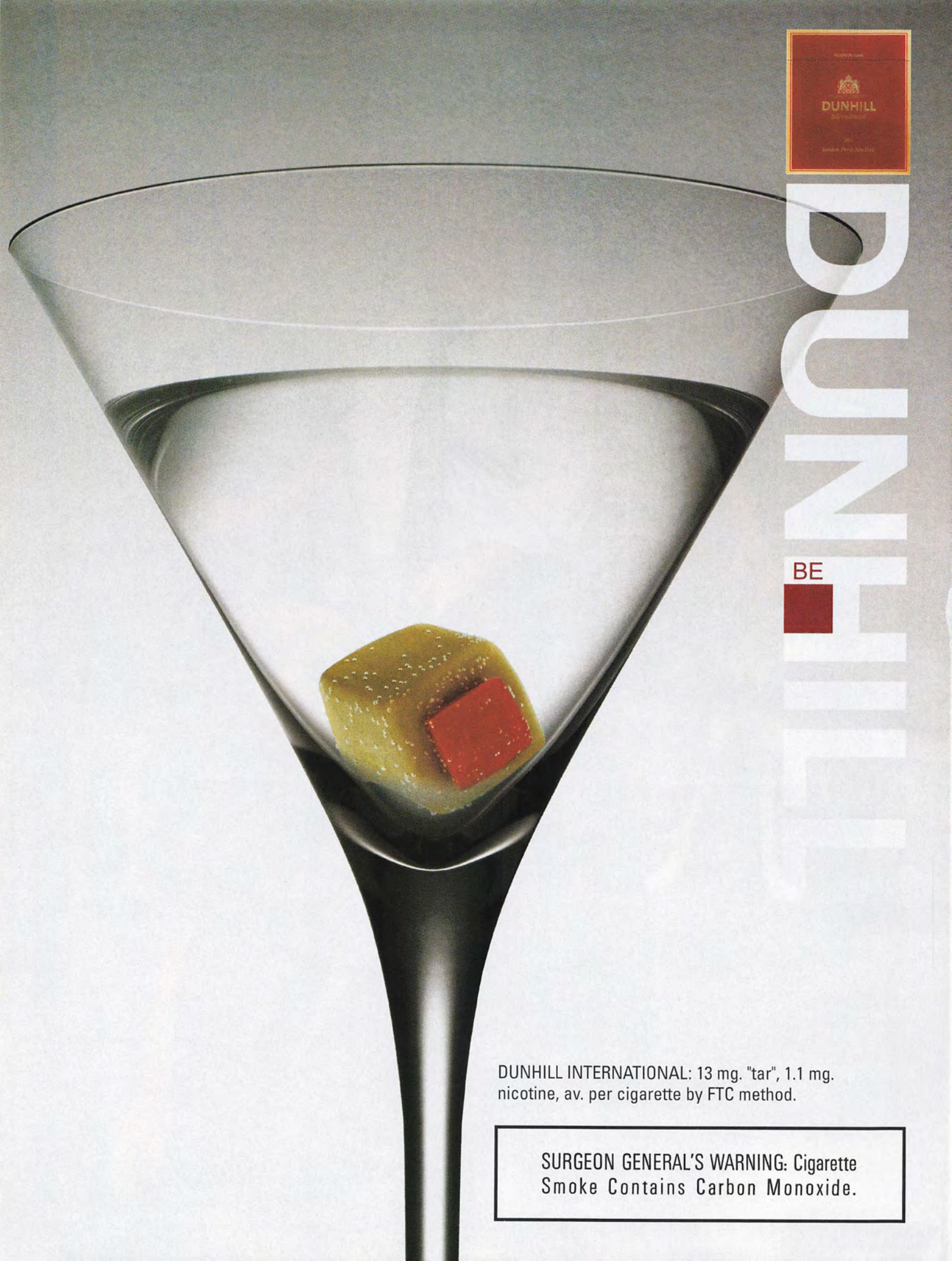

DUNHILL INTERNATIONAL: 13 mg. "tar", 1.1 mg. nicotine, av. per cigarette by FTC method.

SURGEON GENERAL'S WARNING: Cigarette Smoke Contains Carbon Monoxide.

FASHION

THE BEST CLOTHES IN THE WORLD

OUTERWEAR

TAKE COVER

TOMMY JEANS' JACKET LETS YOU BRAVE THE ELEMENTS IN STYLE

There are easier ways to get into military-style gear than volunteering to scrub a latrine with a toothbrush. The latest bargain from Tommy Jeans, for example, is a hooded jacket that sports the requisite pockets, zippers and patches, and works equally well on city streets as in the wilderness. Billed as a three-in-one product, the orange zip-out liner vest and the jacket can each be worn separately—or together for extra warmth on those bitter-cold nights spent conquering the concrete jungle.

$195; 888-866-6948

PHOTOGRAPH BY DARRYL PATTERSON

HAIR

KEEP IT GROWING

American Crew's new hair products quell chrome-dome fears

His hairline started to recede back when he was mouthing off to Cybill Shepherd on *Moonlighting*, but Bruce Willis has never had trouble getting ladies. The cue-ball look, however, doesn't work for everyone. Those who want to put off looking like their old man should try American Crew's new hair-revitalizing system, which uses a copper-peptide complex to strengthen thinning hair and battle follicle flight. Then style your 'do with American Crew's new Forming Cream, which keeps hair in place without making it greasy or stiff.

$12 to $30; 800-598-2739

RAIN GEAR

STORM TROOPERS

STYLISH MUCKERS KEEP FEET DRY NO MATTER HOW HARD IT POURS

Thanks to Gene Kelly's absurd umbrella dance in *Singin' in the Rain*, women find getting caught in a downpour inexplicably romantic. The rest of the world, however, recognizes the drawbacks of sloshing around in soggy sneakers. Enter Clarks Muckers. The company that created the popular desert boot has now achieved the improbable: making waterproof boots look cool. Both the Stratus high-top and the Nimbus ankle boot have a streamlined silhouette with an orange stripe for contrast. Sturdy beeswax leather, suede and rubber mud guards form a barrier against puddles, while the polyurethane midsole and removable foot-bed keep your feet comfortable and dry. The outsole is also molded to grip slippery surfaces, preventing embarrassing diggers if you do decide to frolic Kelly-like along the sidewalk.

$80; 800-211-5461

DENIM

BLUE STREAK

P. Diddy enters the jeans market with his new line, Blue

From outrageous man-furs to suits made of crocodile skins, P. Diddy made a name for himself in the fashion world by glorifying the ghetto fabulous lifestyle through his clothing line Sean John. This fall, he has toned down his bling-bling style in favor of smart cashmere sweaters and suits that wouldn't be out of place on Savile Row. To complement his new look, The Diddster has launched the denim line Blue. Available in four different fits, Blue is for the guy who likes the Sean John look but doesn't want to show the world his boxers. The jeans are made of high-quality European and Japanese denims and come in a variety of muted washes. The Sean John fan in search of a bit of flash can try Blue's limited-edition oxidized jean.

$98 to $210
Fred Segal, 323-655-3734, and Bloomingdale's stores nationwide

TEXT BY ELISABETH DICK; DARRYL PATTERSON (3)

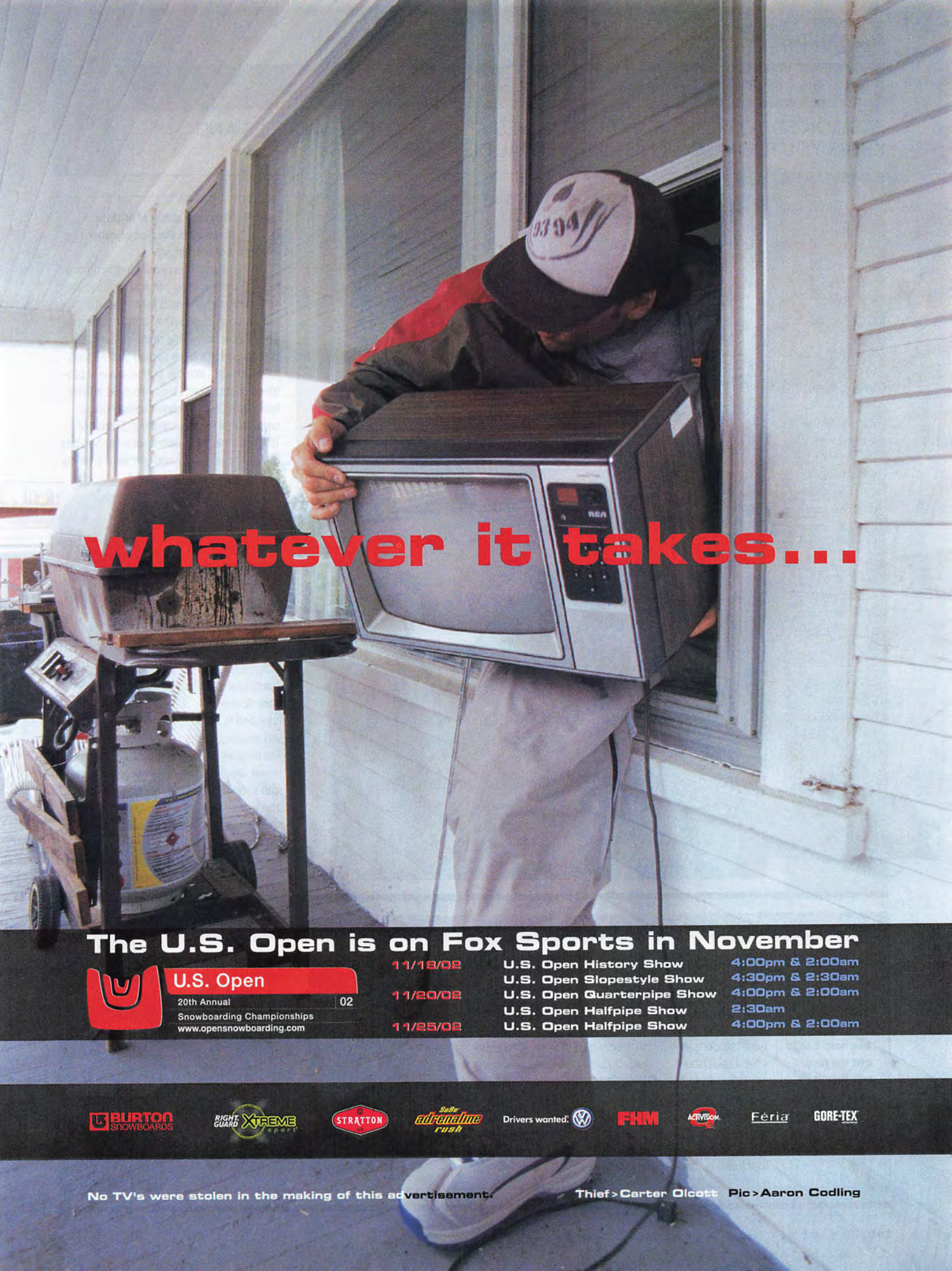
whatever it takes...
The U.S. Open is on Fox Sports in November
U.S. Open
20th Annual 02
Snowboarding Championships
www.opensnowboarding.com
11/18/02 U.S. Open History Show 4:00pm & 2:00am
U.S. Open Slopestyle Show 4:30pm & 2:30am
11/20/02 U.S. Open Quarterpipe Show 4:00pm & 2:00am
U.S. Open Halfpipe Show 2:30am
11/25/02 U.S. Open Halfpipe Show 4:00pm & 2:00am
BURTON SNOWBOARDS
RIGHT GUARD XTREME sport
STRATTON
SoBe adrenaline rush
Drivers wanted.
FHM
ACTIVISION
Féria
GORE-TEX
No TV's were stolen in the making of this advertisement.
Thief > Carter Olcott Pic > Aaron Codling

DICK'S DIARY

FASHION EDITOR ELISABETH DICK SOLVES ALL YOUR STYLE WORRIES AND KEEPS YOU FROM LOOKING LIKE A TOTAL DISASTER

PLAY THE GAME

The next time you're stuck on one of those dreaded trans-continental flights, don't waste your time playing *Tetris* knockoffs on your cell phone. Instead, impress the nearest lady with this leather travel backgammon set from Kenneth Cole. It's not magnetic, so expect pieces to fall off during turbulence, but it does roll up into a space-saving canvas bag.

$40; Kenneth Cole stores nationwide, or 800-536-2653

JUST ASK DICK

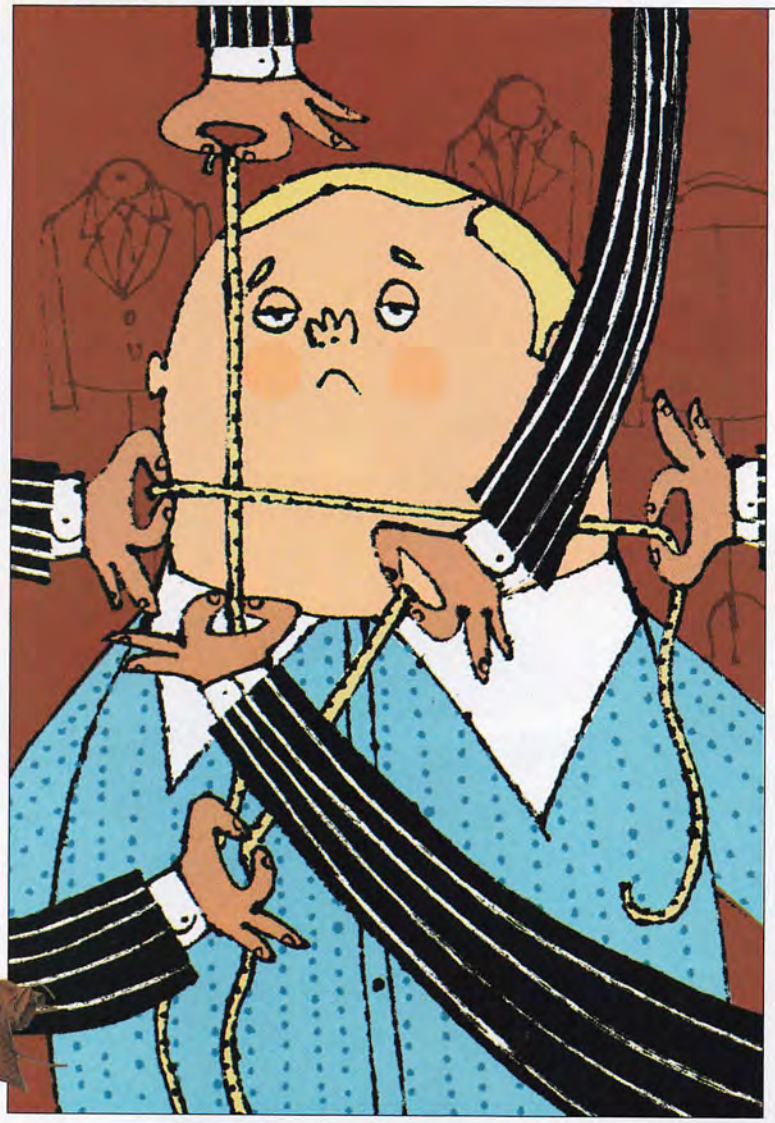

Q Does the shape of my face determine the type of collar I should wear?

A The decision can be a difficult one but the most common options are straight, spread (or cutaway) or button-down collars. The straight collar points down in varying degrees, the cutaway is a collar that's been spread so far it's no longer straight and the button-down is buttoned to your shirt. "Men who have a fuller face should wear a semi-cutaway collar," says Andrew Wiles, marketing director of Thomas Pink. "Men who have a thinner face have more versatility and can wear a variety of collars, including a cutaway."

Q I've been hearing a lot about body sprays lately. What exactly do they do?

A An import from Europe, where showering daily is still considered optional, body sprays are intended to keep you smelling fresh. The most well-known brand, Axe, hit American shores this fall and is available in six scents, ranging from citrus to woody. Though I wouldn't toss your deodorant just yet, it doesn't hurt to be extra odor-free, especially in non-armpit areas like the chest and the feet.

$5; drugstores nationwide

DICK'S DO'S AND DON'TS

Dick scours New York, fashion capital of the world, for the guys who have it right and the guys who have it so, so wrong.

Do: Though guys have been slow to catch on, Chelsea boots have been hot for the last couple of seasons. And while I understand why a less fashion-forward guy might be hesitant to wear them with a suit, they go perfectly with jeans or slacks. As added incentive for the vertically challenged, this is the one acceptable way to gain that extra inch or two. Outside of the Lone Star State that is.

Don't: Even if this guy is headed for the stables, he gets an unequivocal thumbs down on this look. The "I wish I played polo with Prince Charles" getup has its place, and equestrian gear has even made it onto the trend radar this fall. Tucking your jeans into a pair of galoshes, however, simply doesn't cut it.

DO

DON'T

Are you an utter joke when it comes to dressing yourself? Do women steadfastly refuse to be seen in public with you? Cry for help by writing to Dick's Diary, *FHM*, 110 Fifth Ave., New York, NY 10011.

ILLUSTRATION BY BILL BROWN; BRENNAN CAVANAUGH; DARRYL PATTERSON (2); CHRISTINA MATHER (2)

THEY SMELL BLOOD. YOURS

A Savage World So Real... You'll smell the smoke of war-torn cities and burning jungles. See the flaming battlefields below from the saddle of a fully armed, high flying Pterosaur. And taste the white-hot stench of a detonated Baby Nuke. Turok is back for the kill.

WWW.TUROK.COM

MATURE M CONTENT RATED BY ESRB

Blood and Gore
Violence

GAME BOY ADVANCE · NINTENDO GAMECUBE · XBOX · PlayStation 2 · Acclaim

TUROK™: EVOLUTION™ TM & © 2002 ACCLAIM ENTERTAINMENT, INC. ALL RIGHTS RESERVED. TUROK: TM & © 2002, CLASSIC MEDIA, INC. ALL RIGHTS RESERVED. ALL OTHER CHARACTERS HEREIN AND THE DISTINCT LIKENESSES THEREOF ARE TRADEMARKS OF ACCLAIM COMICS, INC. ALL RIGHTS RESERVED. DEVELOPED BY ACCLAIM STUDIOS AUSTIN. "PlayStation" and the "PS" Family logo are registered trademarks of Sony Computer Entertainment Inc. Microsoft, Xbox and the Xbox Logos are either registered trademarks or trademarks of Microsoft Corporation in the U.S. and/or in other countries and are used under license from Microsoft. TM, ® and the Nintendo GameCube logo are trademarks of Nintendo. Game Boy and Game Boy Advance are trademarks of Nintendo. © 2001 Nintendo. Screens shown were taken from the Xbox version of the video game.

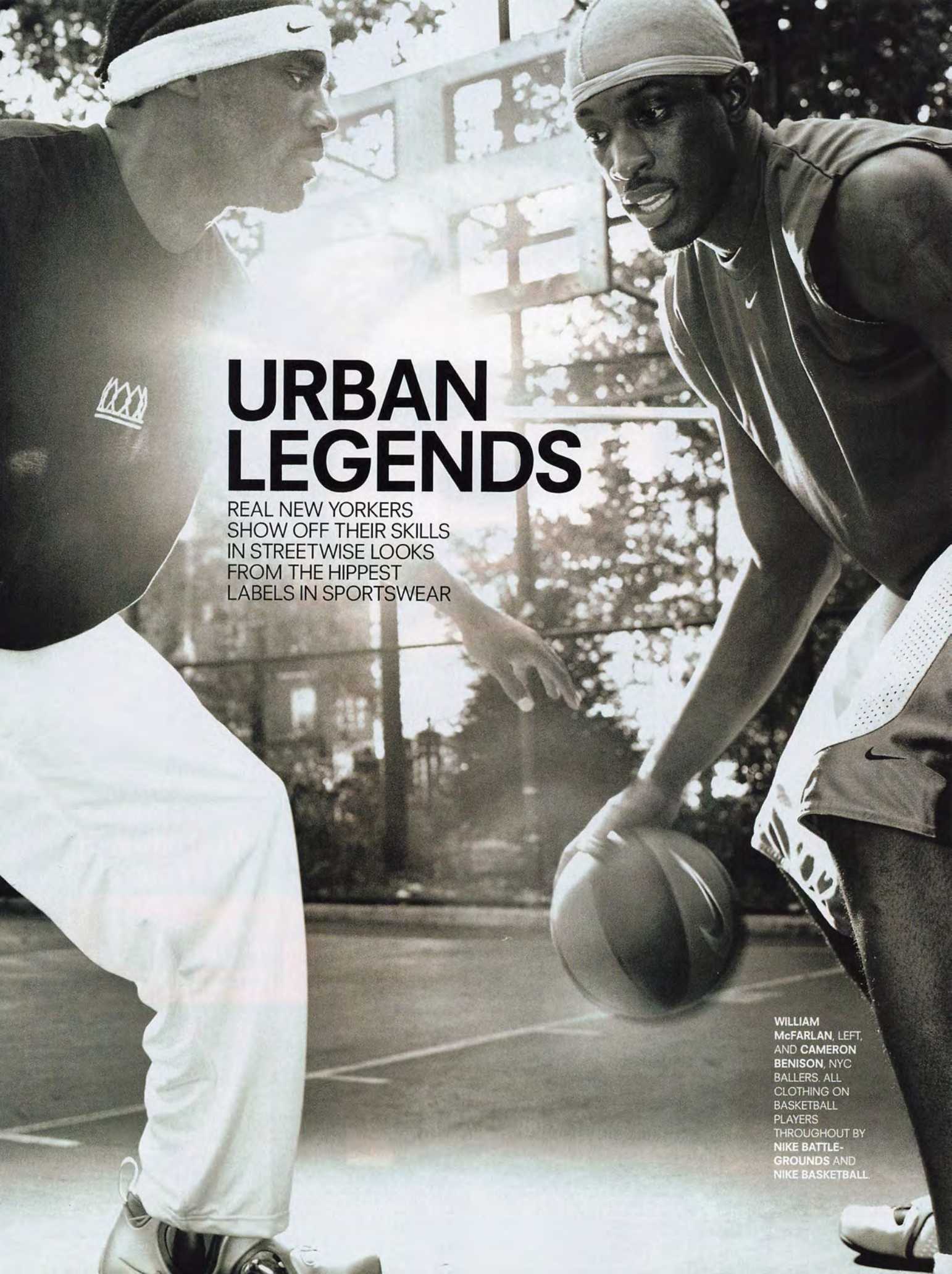

URBAN LEGENDS

REAL NEW YORKERS SHOW OFF THEIR SKILLS IN STREETWISE LOOKS FROM THE HIPPEST LABELS IN SPORTSWEAR

WILLIAM McFARLAN, LEFT, AND **CAMERON BENISON**, NYC BALLERS. ALL CLOTHING ON BASKETBALL PLAYERS THROUGHOUT BY **NIKE BATTLE-GROUNDS** AND **NIKE BASKETBALL**.

PABLO POWER, ARTIST. T-SHIRT, $40, AND ROMNI SHIRT, $90, BOTH BY **DIESEL**; STOCK BONES HAT BY **STÜSSY**, $24.

LIZARD, BREAK DANCER WITH BREEZE TEAM OF SOUTH BRONX. HALF-ZIP JACKET, $55, AND RETRO TRACK PANTS, $45, BOTH BY **PUMA**; CLASSIC AMAZE SPECIAL EDITION SNEAKERS BY **REEBOK**, $70; HEADBAND BY **FILA**, $4.

SECOND ROW, LEFT: FLEETWOOD JACKET BY **GOLA**, $70; T-SHIRT BY **UXA**, $22; RIPSTOP PANTS BY **STÜSSY**, $76; SNEAKERS BY **NIKE**, MODEL'S OWN; NOISE SUNGLASSES BY **ELECTRIC VISUAL**, $75. CENTER: JERSEY BY **ZOO YORK**, $48; JEANS BY **LEVI'S**, MODEL'S OWN. RIGHT: LONG-SLEEVE T-SHIRT BY **UXA**, $22; JEANS BY **G-STAR**, $150; SNEAKERS BY **NIKE**, MODEL'S OWN.

THIRD ROW, LEFT: TRACK PANTS BY **REEBOK**, $38; CLASSIC SUPERCOURT SNEAKERS BY **REEBOK**, EXCLUSIVE TO JOURNEYS, $55.

BOTTOM RIGHT: TRUCKER CREW T-SHIRT BY **STÜSSY**, $40; A-CROTCH JEANS BY **G-STAR**, $120; POLY LO SNEAKERS BY **AIRWALK**, $50.

WILLIAM McFARLAN
NYC BALLER.
CLOTHING BY **NIKE BATTLEGROUNDS** AND **NIKE BASKETBALL**.

THE BREEZE TEAM OF SOUTH BRONX. TOP ROW: **LIZARD** IN HALF-ZIP TOP BY **PUMA**, $55; HEADBAND BY **ADIDAS**, $4. **JAY DAY** IN T-SHIRT, $30, AND TRACK PANTS, $38, BOTH BY **REEBOK**; CLASSIC SUPERCOURT SNEAKERS BY **REEBOK**, EXCLUSIVE TO JOURNEYS, $55. **FATIGUES** IN LINEAR TRICOT TRACKSUIT BY **ADIDAS**, $95; MOJITO SNEAKERS BY **PUMA**, $65. MIDDLE ROW: **COLUMBUS** IN OLYMPIC TRACK JACKET BY **GUESS**, $64; HEADBAND BY **NIKE**, MODEL'S OWN. **RUFF** IN TANK BY **NIKE**, MODEL'S OWN; TAGLESS T-SHIRT BY **HANES**, THREE FOR $9; PULL-ON PANTS BY **POLO SPORT BY RALPH LAUREN**, $90; HEADBAND, $4, AND WRISTBAND, $6, BOTH BY **FILA**. **NYCE** IN NFL JERSEY BY **REEBOK**, $164; HEADBAND BY **FILA**, $4. BOTTOM ROW: **NOSE** IN T-SHIRT BY **POLO JEANS CO. RALPH LAUREN**, $36; VELOUR PANTS BY **PUMA**, $70; TIGER-PAW LIMITED EDITION SNEAKERS BY **ASICS**, $80. **MONRA** IN LENTICULAR WELD T-SHIRT, $24, AND ARADIUM II TRACK PANTS, $35, BOTH BY **REEBOK**; MARATHON TRAINERS BY **PUMA**, $60. **RUDE BOY** IN VARSITY JACKET, $145, AND PULL-ON PANTS, $90, BOTH BY **POLO SPORT BY RALPH LAUREN**; HORNET SNEAKERS BY **GOLA**, $70; HEADBAND BY **FILA**, $4.

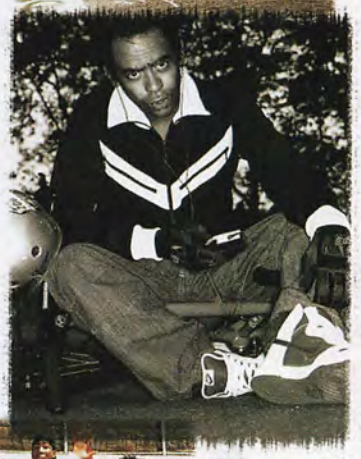

TOP RIGHT: PERFORATED LEATHER JACKET BY **DDC LAB**, $298; TAGLESS TANK BY **HANES**, THREE FOR $8; JEANS BY **G-STAR**, $140; SNEAKERS BY **NIKE**, MODEL'S OWN.

SECOND ROW, CENTER: PISTENPFLUG TOP BY **ADIDAS**, $100; A-CROTCH JEANS BY **G-STAR**, $140; SNEAKERS BY **NIKE**, MODEL'S OWN; SONY I-POD, WWW.SONY.COM.

ANTHONY CORREA, SKATEBOARDER. BUTTON-DOWN SHIRT, $26, AND T-SHIRT, $22, BOTH BY **ZOO YORK**; JEANS BY **LEVI'S**, MODEL'S OWN; SNEAKERS BY **NIKE**, MODEL'S OWN. ANTHONY CORREA SKATEBOARD BY **ZOO YORK**, $100.

RUDE BOY, BREAK DANCER WITH BREEZE TEAM OF SOUTH BRONX. VARSITY JACKET, $145, AND PULL-ON PANTS, $90, BOTH BY **POLO SPORT BY RALPH LAUREN**; HEADBAND BY **FILA**, $4.

OPPOSITE PAGE: **DAVE ORTIZ**, BMX BIKER. STRIPED BUTTON-DOWN BY **DIESEL**, $70.

PHOTOGRAPHY BY **TREVOR O'SHANA**
FASHION BY **NADIA HOSNI**
GROOMING BY **LESLIE MARNETT**
FASHION ASSISTANCE BY **CHRISTINA MATHER AND GABRIELLE MANGERI**
TO BOOK THE BREEZE TEAM OR FOR MORE INFORMATION, CALL PETE BLAST AT 212-252-0203.

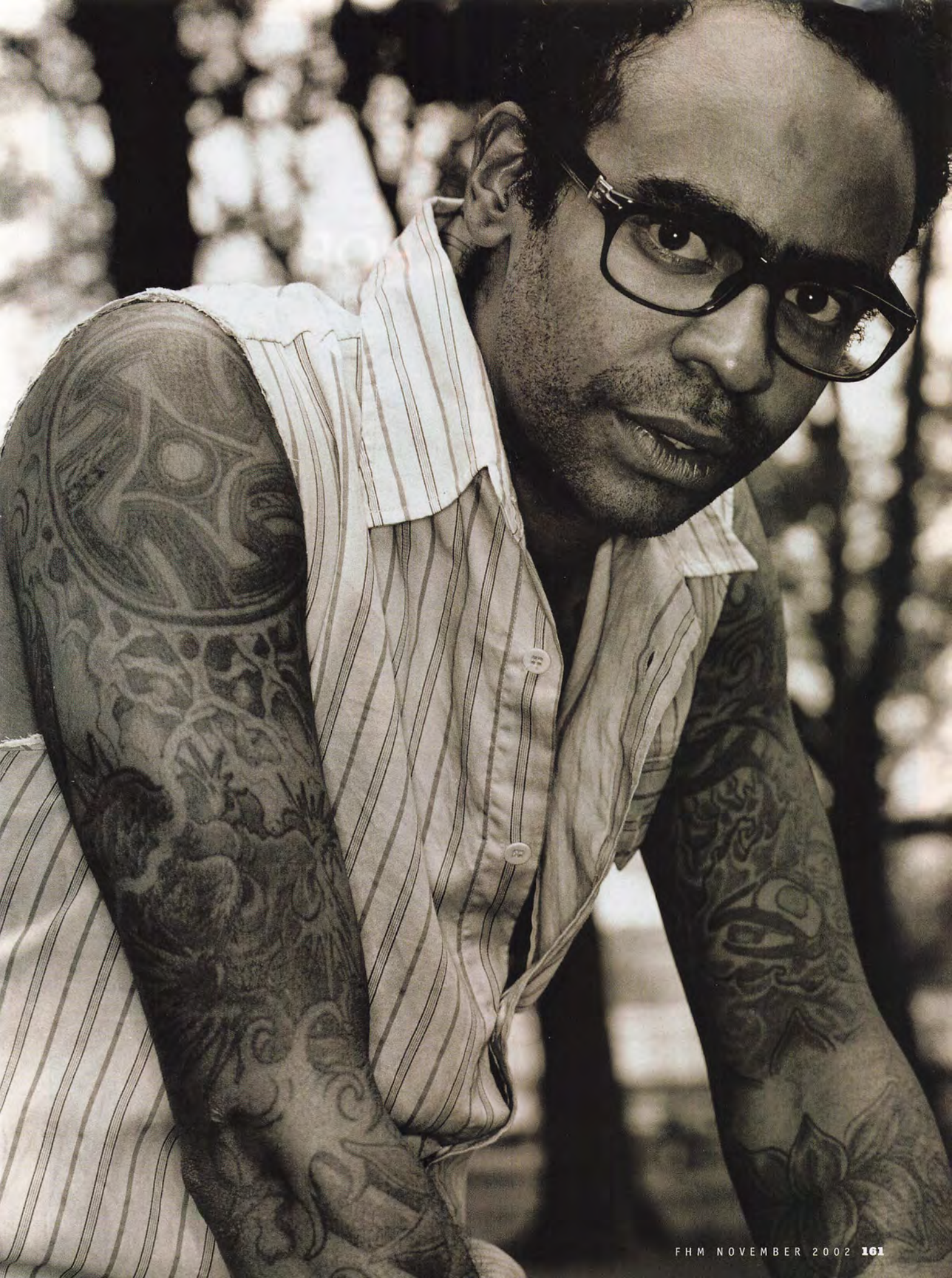

STOCK UP ON THESE SKIN-SAVING CONCOCTIONS AND SPARE YOURSELF THE BURNING RED FACE

PHOTOGRAPHY BY **JONATHAN KANTOR**

CREAM OF THE CROP

RAZOR DEFENSE DAILY FACE SCRUB BY **NEUTROGENA**, $6; RAZOR BURN REPAIR BY **ANTHONY LOGISTICS**, $22; MOISTURIZING GEL BY **CLARINS**, $24; MILD SHAVE GEL BY **NIVEA**, $3.

FACIAL SOAP BY **CLINIQUE**, $11; WILLOWBARK ALCOHOL-FREE ASTRINGENT BY **LATHER**, $22; REAL PURITY ONE-STEP FACIAL CLEANSER BY **PHILOSOPHY**, $32; ALOE TONING COMPLEX BY **DDF**, $16.

DOCTOR DISCOVERS PILL FOR MALE ENLARGEMENT!

PRO+PLUS PILLS WILL WORK FOR YOU!
WE OFFER A 100% MONEY BACK GUARANTEE!!

No Pumps, Exercises or Prescription!
Doctor Approved Pill Will Enlarge Your Penis up to 4 Inches!

You Will Have These Penis Gains In A Few Weeks!

Just imagine when your sex partner sees how thick and long and hard you are. How about when men will gasp with envy the first time they see the new you in a locker room, shower or gym. Your larger penis will give you the confidence to meet the challenge of any woman. Penetrate deeper and see just how much greater satisfaction your sex partner will have. You will feel in total command because now any possibility of going soft, and premature ejaculation will be eliminated with your new rock hard much larger penis.

HOW DOES PRO+PLUS PILLS ENLARGE YOUR PENIS?

The corpa cavernosa are the two spongy bodies of erectile tissue on either side of the penis. An erection is caused by blood filling the erectile tissues. But what if the erectile tissues were made larger? What if you could somehow expand the size of the erectile tissues? Then of course the erectile tissues would hold more blood and you would have a significantly larger penis. Blow up a balloon with more air and you have a larger balloon. Fill the erectile tissues with more blood and you have a larger penis. Without any effort on you part, without any exercising, pumping or stretching, PRO+PLUS PILLS will expand the erectile tissues longer and wider and fill the erectile tissues with a larger supply of blood so that your penis will gain up to 4 inches in what has been described as a miracle. **You can make that miracle happen.** You can have the penis size you always dreamed of with the PRO+PLUS PILL and we GUARANTEE IT!

IS YOUR PENIS SIZE AVERAGE?

You probably have heard or read somewhere the average penis size is about 6 inches. If your penis is 6 inches and you want to be average then don't read any further. But if your not satisfied with an average or less then average size penis, the PRO+PLUS PILLS will help you grow up to 4 inches and it is perfectly safe and it is your secret because you can take the PRO+PLUS PILLS without anyone knowing that you are taking it.

HOW LONG WILL IT TAKE TO ENLARGE YOUR PENIS?

In a couple of weeks the most noticeable change will be the width of your penis and longer lasting erections. Then after a month or two you will see a change in the length of your penis and again you will notice a thicker and wider penis. As you stand in front of a mirror you will be amazed even without an erection how your penis wil 'hang' longer and thicker. After the third month when you have an erection you will see a very noticeable change. Not just in size but your penis will look firmer, stronger then you ever dreamed possible. **No pill sold anywhere can give you the maximum potential you want in two months.** Why settle for less when you can have much more. You need **three to four months** to grow to your maximum potential and we offer special prices for a three or four months supply with a **100% MONEY BACK GUARANTEE AND FREE OFFER!**

WHAT EXACTLY IS THE PRO+PLUS PILLS?

Discovered by Dr. Dmitri Zorken and his research team PRO+PLUS PILLS is a powerful natural herbal penis enlargement formula that increases penis size, stronger erections and maintains your sexual virility. Combining the formulations of the type of herbs found in many parts of the world that can enlarge the penis erectile tissues. We also included some of the same type of herbs found in Polynesia where the men of the Mangaian tribe have sex on the average of 3 times a night, every night. While this is not what you may wish, it is nice to know your sexual performance can improve substantially.

HOW BIG IS BIG AND HOW MUCH DO YOU NEED TO SATISFY YOUR PARTNER?

Consider the difference between a 7, 8 or 9 inch penis that is thicker and a penis that is 4 to 6 inches and narrower. With a larger penis you penetrate more sensitive areas of the woman. Your longer penis probes deeper searching those special nerve endings. The added width to your penis fills and presses her from side to side to give your partner the most exhilarating sensations. **It is possible for you to reach the most sensitive area of all, a woman's G-spot.** These sensations will produce for a woman the ultimate multiple orgasms. At the same time because you are reaching a woman's most sensitive areas with your larger penis you will receive more pleasure to your sensitive nerve endings. Just knowing you are giving your partner this pleasurable experience will certainly give you the added confidence of being a better lover.

WHAT WILL THE PRO+PLUS PILLS DO FOR ME?

- A longer, thicker penis. Penis Enlargement up to 4 inches or more
- A longer, thicker penis even when you are not hard. Because there is more blood flow to the penis, your penis 'hangs' larger all day.
- You will have bigger, harder erections. Because of increased blood flow your erections grow harder.
- Erections when you want them. Rock hard erections every time. No more problems because you can't get it up and keep it up. PRO+PLUS PILLS will keep the blood flowing to your penis so you will always get hard and stay hard.
- Stronger and more intense orgasms
- Stop premature ejaculations
- Safely enhance the size of your penis.

WILL THE PENIS ENLARGEMENT BE PERMANENT?

Yes it is and you control the growth because once you reach your optimum size you could stop taking PRO+PLUS PILLS for Penis Enlargement. We say you could stop taking the PRO+PLUS PILLS because it is not necessary to be larger then 9 or 10 inches. Most women can only comfortably accommodate a 9 or 10 inch penis. Anything larger then that may be too large for most woman. Nine inches or more then 9 inches, the choice is yours.

DUAL ACTION EXCLUSIVE FEATURES!

Penis Enlargement and Continued Sexual Health!
Take PRO+PILLS first for Penis Enlargement to reach your optimum size. After that continue taking only one PRO+PILL daily to improve your sexual health, feel younger, increase sexual desire, gain more stamina and greater sexual pleasure. You can also take 2 PRO+PLUS PILLS before sex for the strongest, hardest erection you will ever have.

OUR OTHER SCIENTIFIC MIRACLE PILL!

PEARL+PLUS PILLS are guaranteed to sexually stimulate women of all ages. For increased blood flow, sexual enjoyment and intensify orgasms. Sexual sensitivity is produced by blood flow into the clitoris, labia and vagina. Only $60.00 or FREE WITH ANY ORDER OF 3 OR MORE BOTTLES OF PRO+PLUS PILLS.

LETTERS FROM OUR SATISFIED CUSTOMERS

"When I first started I took your pill to get bigger. I am right where I want to be...about 8 1/2 inches. I stopped taking the pills to get bigger and everything is fine. Here is what I am doing now. When I take only one Pro+Plus pill every day I just feel better. I feel ten years younger. Thanks for a great product!" -HS, Washington

"This pill really works. I am now a harder 9 inches, which makes me feel good about myself. Besides wanting to be bigger, I always got soft to soon. Now that doesn't happen anymore. I'm hard like a rock from start to finish. I don't stop until she says 'you are terrific' and is 100% totally satisfied." -JS, Ohio

Order PRO+PLUS PILLS now.
Only $60 for one bottle or 1 months supply. $120 for 3 bottles or 3 months supply. **FREE!** Order 3 bottles or more and choose 1 FREE bottle of Pro+Plus Pills or choose 1 FREE bottle of Pearl+Plus Pills. You will get results within the first month and you will reach your optimum size in 3 to 4 months. Many of our customers continue taking Pro+Plus Pills to maintain good health and rock hard erections. Add $40 for extra bottles. Any future orders are $40 for each bottle. We never automatically ship more bottles to you and bill your credit card unless you re-order.

OUR 100% MONEY BACK GUARANTEE

If for any reason you are not completely satisfied return the bottle(s) within 2 months and receive a full 100% refund including shipping. Why do we make this incredible guarantee? Because every thing we say here is true and we know you will be satisfied with PRO+PLUS PILLS.

IMPORTANT: Because of the success of PRO+PLUS PILLS there are many imitations. If you do not see a **100% MONEY BACK GUARANTEE** then you **DO NOT** have a money back guarantee. We Offer a **100% MONEY BACK GUARANTEE.** Do you trust buying penis enlargement pills from a pharmacy or drugstore or from our research company PLUS MEDICAL an International Company in business for over 30 years.

CREDIT CARD ORDERS

ORDER TOLL FREE 1-866-765-PILL (7455)
Order on the web at www.pluspills.com

PLUS MEDICAL dept.
Box 1426, North Hollywood, CA 91614

Credit Card orders only Toll Free 24 hours 7 days
1-866-765-PILL (7455) Fax 1-818-345-4643

Phone and credit card orders specify dept. (shown above) next to address, and product(s) and quantity.

☐ Check ☐ Money Order ☐ Cash ☐ Visa
☐ MasterCard ☐ American Express ☐ Discover

CREDIT CARD NO. _____ EXPIRES: MONTH/YEAR

☐ 1 bottle PRO+PLUS PILLS $60.00 (1 months supply)
☐ 3 bottles PRO+PLUS PILLS $120.00 (3 months supply)
☐ I have ordered 3 or more bottles of PRO+PLUS PILLS
CHOOSE: ☐ FREE 1 bottle Pro+Plus Pills or
☐ FREE 1 bottle Pearl+Plus Pills

For orders over 3 bottles of PRO+PLUS PILLS Add $40.00 for each bottle_____ BOTTLES $_____

_____ PEARL+PLUS PILLS at $60 per bottle $_____

Total Purchase: $_____

CA Residents add sales tax: $_____

Shipping & Insurance: $ 6.00

☐ Rush Service $2.00: $_____

Total enclosed or charged: $_____

Orders discreetly shipped with UPS or Priority Mail. Foreign Orders add $10.00 S&H. Money orders only in U.S. Fund only.

SIGNATURE (I am over 18 years old)

NAME (print)

ADDRESS

CITY/STATE/ZIP

COPYRIGHT ©1996 PLUS MEDICAL. PRO+PLUS PILLS and PEARL+PLUS PILLS are tradenames of PLUS MEDICAL.

TREVOR O'SHANNA

FASHION where to buy

AIRWALK: Log on to www.airwalk.com
ANTHONY LOGISTICS: Nordstrom, Barneys New York and Sephora stores nationwide, or log on to www.sephora.com
ASICS: Log on to www.asics.com
CLARINS: Select department stores nationwide, or log on to www.gloss.com
CLINIQUE: Log on to www.clinique.com
DDC LAB: Saks Fifth Avenue stores nationwide; some items exclusively at DDC Lab NYC, 212-375-1647, or log on to www.ddclab.com
DDF: Sephora stores nationwide, or log on to www.sephora.com
DIESEL: Log on to www.diesel.com
ELECTRIC: Zumiez, 425-551-1500, or Electric Visual, 800-958-6556
FILA: Call 800-776-3452, or log on to www.fila.com
FIT BIKE CO: Log on to www.fitbikeco.com
GOLA: Call 800-979-4652, or e-mail gola@gola-usa.com
G-STAR: Atrium NY, 212-473-9200
GUESS: Guess retailers nationwide, or log on to www.guess.com
HANES: Department stores and mass merchandisers nationwide
LATHER: Log on to www.latherup.com
LEVI'S: Call 800-872-5384, or log on to www.levi.com.
NEUTROGENA: Drugstores nationwide
NIKE BASKETBALL: Log on to www.nikebasketball.com
NIKE BATTLEGROUNDS: Log on to www.nikebasketball.com
NIVEA: Log on to www.nivea.com for store information
PHILOSOPHY: Sephora stores nationwide, or log on to www.sephora.com
POLO JEANS CO.: Log on to www.polo.com
POLO SPORT: Select Polo Ralph Lauren stores nationwide, or call 888-475-7674, or log on to www.polo.com
PUMA: Call 888-565-7862, or log on to www.puma.com
REEBOK: Log on to www.reebok.com for items and to locate stores; Classic Supercourt sneakers available exclusively at Journeys stores nationwide
STÜSSY: Log on to www.stussy.com
UXA: Supreme NY, 212-966-7799, or Blades Board and Skate NY, 212-477-7350
ZOO YORK: Supreme NY, 212-966-7799, or Blades Board and Skate NY, 212-477-7350

Increase Breast Size...
Guaranteed! #1 Seller In America!

Now she can increase her breast size with the **#1 selling breast formula in America!** Bloussant Breast Enhancing Tablets increases her breast size, firmness and fullness- naturally! An independent double blind clinical study states that *"Breast volume, bustline, breast width, breast circumference and breast length were all significantly increased."* The clinical study also showed an average increase of 2 cup sizes- and, in several participants, an increase of 3 cup sizes. No more artificial padding or expensive surgical implants. Get back the increased cleavage and gain back the firmness you had as a teenager. **Doctor approved and recommended.** Results in just a few weeks. Used by over 250,000 women. Guaranteed results or send back for a full product refund. 60 day money back guarantee! *Call now and ask how to get a 30 day supply of Bloussant absolutely free!*

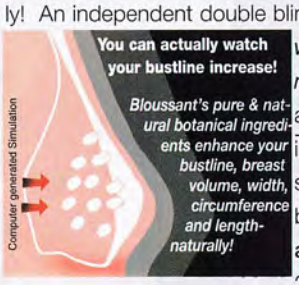

To order, call toll-free: *1-888-439-0660*

24 hours a day, 7 days a week / we accept checks by phone!

Actual Testimonials From Many Of Our Satisfied Customers:

"I used to hate bathing suit shopping, and now it's fun! It's great to look in the mirror and say 'Look at my body!' It's wonderful, absolutely wonderful."
–Robin went from an A cup to a B cup in only 3 months

"Bloussant's a miracle. I have more confidence about myself and my body, and I feel a little sexier. I'm filling out blouses that I hadn't been able to before."
–Lauri went from a 34B to a 34D in 1 month

"I went from a B to a C and now I am a D!"
–Gracie grew 2 cup sizes, from a B cup to a D cup

#19 "OASIS" www.SKYYBLUE.com ULTRA PREMIUM MALT BEVERAGE SKYY Beverage Co. Milwaukee, WI ©2002. PLEASE DRINK RESPONSIBLY.

MACHINERY

THE BEST GADGETS AND GEAR

AUDIO

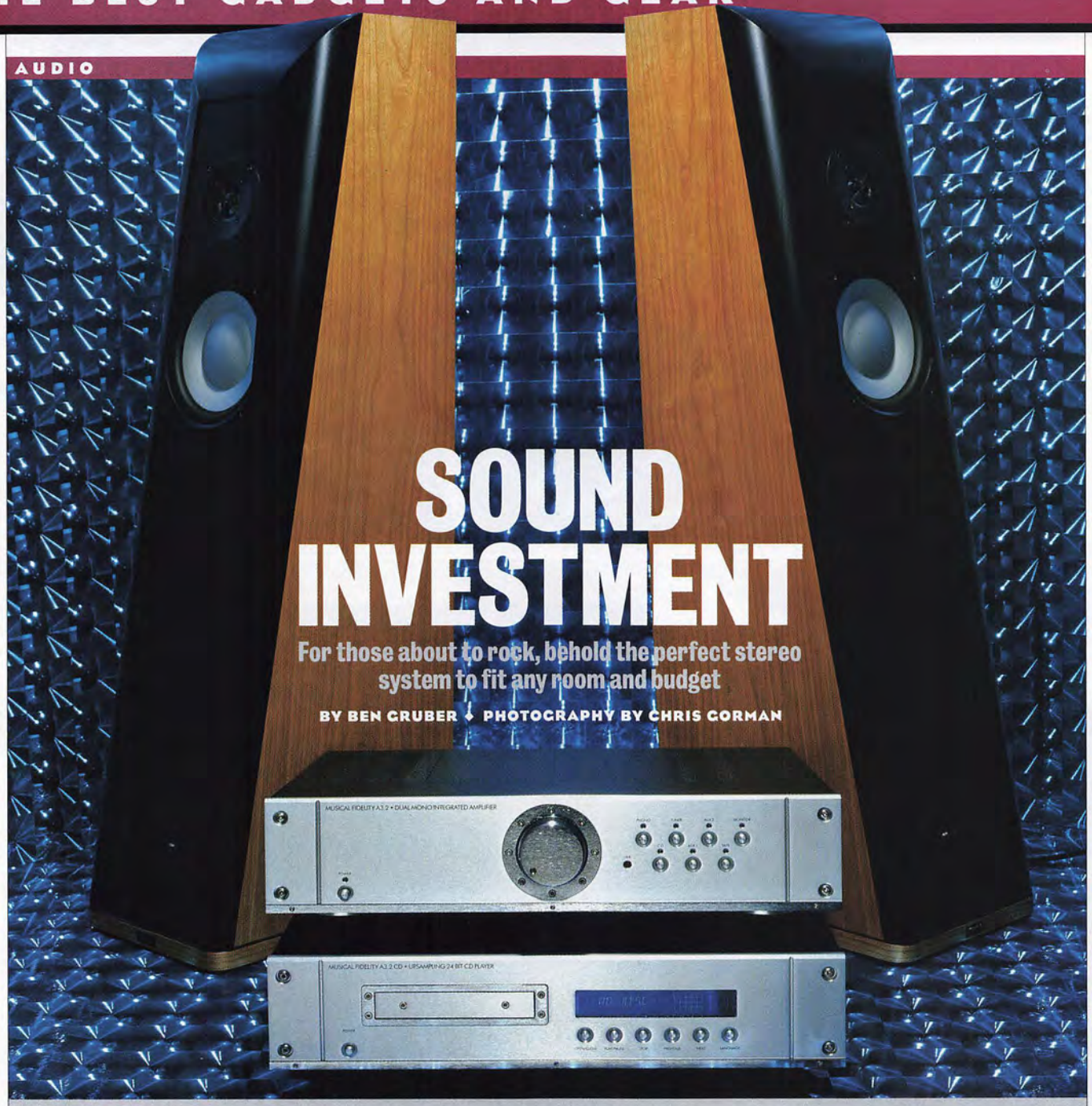

SOUND INVESTMENT

For those about to rock, behold the perfect stereo system to fit any room and budget

BY BEN GRUBER ♦ PHOTOGRAPHY BY CHRIS GORMAN

BEDROOM High-end

Musical Fidelity A3.2 integrated amp; A3.2 CD player; Thiel CS1.6 speakers

Pretend to enjoy it all you want, but your boom box does not sound as good as a real stereo system. If you spend any time in your boudoir and want to enjoy the full effect that your favorite stroke jams are capable of providing, start with the Musical Fidelity A3.2 integrated amp ($1,500). This handsomerella produces 115 watts of high-quality power and even includes a built-in phono amp for old-schoolers. Beyond just looking sexy, the A3.2 CD player ($1,500) also "up-samples" standard CDs to 96kHz (that is, it adds back a lot of the sounds that are cut out of them). Finish up with Thiel's massive new CS1.6 floor-standing speakers ($2,390), and this impressive setup may be the best thing ever to happen in your bedroom. ***www.musical-fidelity.co.uk; www.thielaudio.com***

OFFICE Mid-range

Marantz Duetto compact music system; Mordaunt-Short M902 Declaration speakers
Despite society's lies, the clever folks at Marantz have clearly learned the importance of being as beautiful on the outside as you are on the inside. Behind the brushed-aluminum face plates of their Duetto system ($760) are a modest 25-watt amp, an AM/FM tuner and a CD player that handles MP3s as well. Attach the Mordaunt-Short M902 speakers ($400) and you have yourself a rock-solid and sweet-sounding system that's as pretty to look at as it is to listen to.
www.marantz.com; www.mordaunt-short.com

OFFICE High-end

Linn Connectable Classik music system; Mission M71 speakers
A baron of finance like yourself needs an equally powerful stereo for his office. What you don't need is the hassle of hooking up lots of unsightly components. Perhaps that's what inspired Linn to create the Classik music system ($1,950). Within a single handsome box, they've crammed a high-quality CD player, an AM/FM tuner, a 75-watt integrated amp and even an alarm clock. Pair it up with the Mission M71 bookshelf speakers ($250), then wallow in the majestic sound and dream of your imminent world domination.
www.linn.co.uk; www.denon.com

SO BRUTAL. SO EVIL. SO DEADLY.

Featuring ADEMA's "Immortal" music video.

WWW.MORTALKOMBAT.MIDWAY.COM

MORTAL KOMBAT
DEADLY ALLIANCE

IT'S IN YOUR BLOOD.

Coming... FATALITY FRIDAY
November 22nd

MIDWAY

A NEW LEVEL OF INTENSE COMPETITION HAS ARISEN AS TWO POWERFUL SORCERERS HAVE FORGED A DEADLY ALLIANCE THAT NOW REPRESENTS EARTH'S GREATEST THREAT. AN ALL-NEW, LETHAL FIGHTING SYSTEM. THREE UNIQUE FIGHTING STYLES PER WARRIOR, INCLUDING HAND-TO-HAND AND DEADLY WEAPON COMBAT. OVER 20 NEW AND CLASSIC WARRIORS. EXTREMELY REALISTIC EFFECTS AND BRUTAL NEW FATALITIES.

MATURE M CONTENT RATED BY ESRB
Blood and Gore
Violence

GAME BOY ADVANCE
PlayStation 2
XBOX
NINTENDO GAMECUBE

Mortal Kombat: Deadly Alliance © 2002 Midway Amusement Games, LLC. All rights reserved. MORTAL KOMBAT, DEADLY ALLIANCE, the dragon logo, MIDWAY, the Midway logos and all character names are trademarks of Midway Amusement Games, LLC. Used by permission. Distributed under license by Midway Home Entertainment Inc. ™, ®, Game Boy Advance and the Nintendo GameCube logo are trademarks of Nintendo. "PlayStation" and the "PS"Family logo are registered trademarks of Sony Computer Entertainment Inc. Microsoft, Xbox, and the Xbox logos are either registered trademarks or trademarks of Microsoft Corporation in the U.S. and/or other countries and are used under license from Microsoft. Screen shots displayed are from the Xbox™ video game system.

LIVING ROOM High-end

Pioneer Elite VSX-49TXi AV receiver; Pioneer DV-47Ai DVD/CD player; B&W 600 Series 3 speakers

Do you make a good salary, have a nice place and get lots of trim, yet still feel something is lacking? It's not religion you need—it's a top-of-the-line sound system! For starters, Pioneer's VSX-49TXi receiver ($4,500) will teach you the meaning of sublime. This earth-shattering monster auto-calibrates itself to the acoustics of your room and then sends massive amounts of rock to up to seven separate channels. Couple that with Pioneer's top-shelf DV-47Ai progressive scan DVD player ($1,200) for crystal-clear movies and the new high-definition DVD-A and SACD music formats. Complete the package with B&W's positively thunderous 600 Series 3 speakers ($3,350 for the set) and prepare to meet your maker. ***www.pioneerelectronics.com; www.bwspeakers.com***

CONTROL FREAKS, REJOICE.

Experience unprecedented realism in the only racing game that lets you control the rider lean in turns.

Sear asphalt on 200 of the world's fastest motorcycles from Yamaha, Honda, Suzuki and more.

Earn upgrades to trick out your bikes with top-of-the-line engines, wheels and suspensions.

RS
RIDING SPIRITS

Hit www.ridingspirits.net for a chance to win a 2003 Yamaha® R6®

bam! entertainment

YAMAHA LICENSED PRODUCT

Spike

PlayStation.2

Professional rider shown on closed course.

EVERYONE E CONTENT RATED BY ESRB

Visit www.esrb.org or call 1-800-771-3772 for Rating Information.

No purchase necessary to enter or win. Sweepstakes period 9/3/02 to 1/15/03. Open to United States legal residents excluding Florida and Hawaii at least 18 years old. Void where prohibited. Go to www.ridingspirits.net for official rules. Sony Computer Entertainment America takes no responsibility for this offer.

©2002 Spike Co., Ltd. All manufacturers, motorcycles, helmets, suits, gloves, boots, names, brands and associated imagery featured in this game are trademarks and/or copyrighted materials of their respective owners. All rights reserved.
"YAMAHA" and the Tuning Fork Mark are used with permission of Yamaha Motor Co., Ltd.
© 2002 BAM! Entertainment and associated logos are trademarks of BAM! Entertainment, Inc. All rights reserved.
Licensed for play on the PlayStation®2 computer entertainment systems with the NTSC U/C designation only. "PlayStation" and the "PS" Family logo are registered trademarks of Sony Computer Entertainment Inc. The ratings icon is a registered trademark of the Interactive Digital Software Association. All rights reserved.

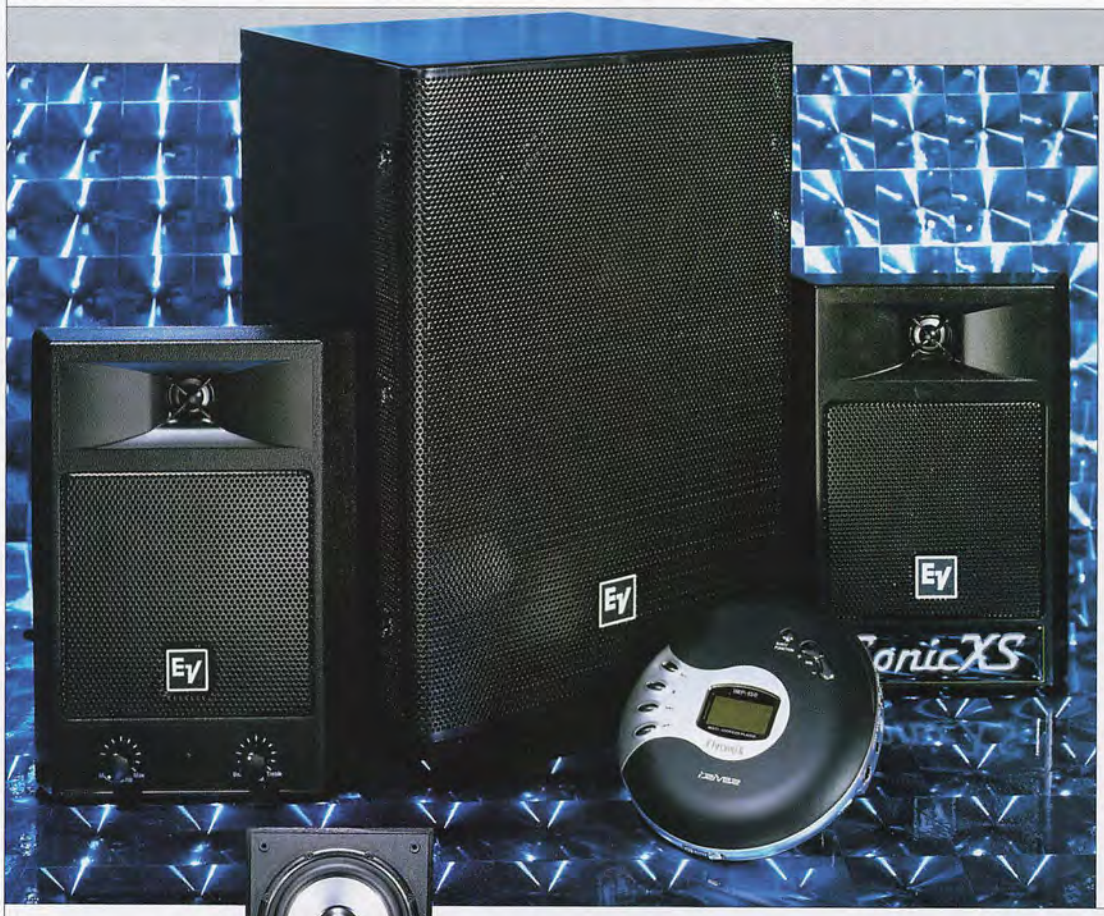

DORM ROOM Bargain

EV SonicXS self-powered speakers; iRiver iMP-150 ChromeX CD/MP3 player

The cash-poor student's eternal struggle between the need for food and the need for entertainment has been resolved. The EV SonicXS speakers ($200) come with a near-nuclear 125-watt subwoofer that's sure to piss off any RA. Every source, from a PC to a CD mega-changer, can be attached to them, but the affordable ChromeX CD/MP3 player ($100) is a perfect fit. When it's time to go, simply unplug it from your speakers and take your music with you.

www.telex.com; www.iriveramerica.com

LIVING ROOM Mid-range

Onkyo TX-SR600; Marantz VC8100; Energy Take 5.2 speakers

When pricing stereos, remember to say aloud, "Sure, I'm massively in debt, but I deserve a quality sound system." Then check out Onkyo's feature-packed TX-SR600 ($530), which supports up to six channels of true surround sound. Marantz's THX Ultra-certified VC8100 ($1,200) holds a stunning 301 DVDs and/or CDs, so you can spend the rest of your life on the couch—in bliss, enjoying the dulcet tones from Energy's underpriced 5.2 speaker system ($900).

www.onkyousa.com; www.marantz.com; www.energy-speakers.com

BEDROOM Mid-range

Arcam DiVA A65 Plus integrated amp; Sony DVP-NS715V DVD/CD/MP3/SACD player; Acoustic Energy Aegis Evo 1 speakers

The Arcam Diva A65 ($800) is a superb machine that will open your ears to how perfect sound can be. Plug both your TV and Sony's DVP-NS715V ($300) into the Diva and let it handle all your viewing and listening needs, including MP3 CDs and SACDs. Add Aegis Evo 1 speakers ($350) and experience the sound of real high-fi. Tell your bedmates it's "the little home-theater setup that could." And hope no comparisons are made to you.

www.arcam.co.uk; www.sony.com; www.acoustic-energy.co.uk

"I WAS A 99 LB. BARBARIAN"

- Gothar of Gundria

BEFORE UPGRADE

AFTER UPGRADE*

"I used to get molten lava kicked in my face. I was a little girly man, better suited to playing with sissy baby dolls than with battle axes. But then I mastered the **UPGRADE FEATURE in BARBARIAN**. Now nobody messes with me... **NOBODY!!!"**

"The 4-player mode is wicked. Now if I could just find 4 opponents I haven't already killed I would show you BARBARIAN's 8 character on-screen mayhem."

"Here I am getting Medieval on Keela. My weapon of choice is usually a tree, or a pillar, or my opponent... but you know me, everytime I can grab onto something and show off..."

BARBARIAN is a revolutionary new game engineered to increase – and maintain – character power and ferociousness, fast! In recent head to head field tests, even mildly upgraded barbarians crushed their friends and foes without mercy. The MASSIVE 1-PLAYER QUEST mode – with 10 characters to choose from and literally hundreds of adventures to play – is the perfect training ground for customizing your barbarian, increasing strength and magic, and winning friends and influencing people with pure brute force. But wait! There's more: BARBARIAN also features an insane MULTIPLAYER MODE for up to 8 playable characters on screen at once, plus totally interactive environments, and best of all an exclusive ass-kicking "save-your-customized-barbarian-and-take-him-anywhere-with-you" formula!

SILVER

SILVER MEDAL

– PSE2 Magazine

★★★★ (out of 5)

– Maxim

DON'T SETTLE FOR LESSER GAMES.

DEMAND BARBARIAN TODAY.

www.barbarian-game.com

* Your actual results may vary, Mr. Saggy Breasts.

TEEN T CONTENT RATED BY ESRB — Suggestive Themes, Violence

XBOX

NINTENDO GAMECUBE

Developed By SAFFIRE

TITUS

PlayStation.2

Barbarian: © 2002 Titus. Developed by Saffire Studios. Barbarian, Titus and the Titus logo are trademarks of Titus Software Corporation. All rights reserved. "PlayStation" and the "PS" Family logo are registered trademarks of Sony Computer Entertainment Inc. ™, ®, and the Nintendo GameCube logo are trademarks of Nintendo. Microsoft, Xbox, and the Xbox logos are either registered trademarks or trademarks of Microsoft Corporation in the U.S. and/or other countries and are used under license from Microsoft. PlayStation®2 computer entertainment system screen shots shown.

PINNACLE

Combined with a diet and exercise program, nothing targets and mobilizes fat stores like new ephedrine-free MascuLean.

LOSE THE SPARE TIRE GET ABSOLUTELY LEAN!

AVAILABLE AT

Great Earth · GNC Live Well · The Vitamin Shoppe · Vitamin World

AND OTHER SUPPLEMENT AND SPORTS NUTRITION RETAILERS

For More Information:

1-800-472-8579

www.pinnaclebody.com

Individual results may vary. Consult your doctor before beginning any diet or exercise program.
These statements have not been evaluated by the FDA. This product is not intended to diagnose, treat, cure or prevent any disease.

The Question That Men Have Always Asked...

How Many "Inches" Do You Really Need To Satisfy A Woman In Bed...

The Answer Below May Leave You In Total Disbelief!

Nearly 7 out of 10 women say they're unhappy with the size of their lover's penis.

But you can now increase the size of your penis by 1"... 2"... even 3 FULL-INCHES with an all-natural pill called SizeMAX.

The revolutionary blend found only in SizeMAX has even been put to the test by a leading woman's magazine. They were amazed when their test subject started growing in just 3 days, and grew 1-1/2 inches in just 3 short weeks! Results like this can only be experienced with SizeMAX.

Be Bigger Than All Her Past and Future Lovers!

Just imagine the look on your lover's face if your penis was up to 3 full inches longer. You could almost guarantee she'll never see a penis that large again!

How Does SizeMAX Work?

SizeMAX is designed to increase the blood flow to the erectile tissue chambers in your penis. This increased blood flow greatly enlarges the erectile tissue chambers in both length and width giving you the extra size you wish you were born with.

Don't be fooled by cheap penis enlargement pills that don't work. Only the SizeMAX formula has been Proven to work by a leading woman's magazine. If you want to get bigger- stick with SizeMAX.

Quick Results!

Results vary from man to man, but some see results in just a few days. It took Jane Magazine just 3 days to start seeing results. It usually takes about 12 weeks to experience your full growth potential, which could be as much as 3 full inches.

Who Wants To Be Just "Average"- Not You!

The average penis size is 6 inches. Do you know what every lover you've had thinks about your penis? "His size is average- nothing special." If you don't mind that they're not impressed, stop reading this ad. But if you're like 90% of men, who want to be better-than-average", SizeMAX is for you.

Size Doesn't Matter? What A Lie!

A larger penis has much more surface area and is capable of stimulating more nerve endings, providing much more pleasure for you and your partner.

A man with a 7" or 8" penis is simply "better equipped" than a man with a 5" or 6" penis. Would you rather have more than enough to satisfy your lover... or fall short? Your call.

Great Results Or It's FREE!

Take SizeMAX for an entire month. By the time the bottle is empty, you should have a 1 inch longer and much wider penis. If you don't, we don't want you to pay for SizeMAX- the bottle is on us! Period. Heck, we'll even refund your shipping fee! A promise our competition is too scared to offer.

Call Now To Order SizeMAX!

Have your credit card handy and call 1-888-SizeMAX (1-888-749-3629) or order online: www.SizeMAX.com. A 1 month supply costs just $59.95 plus $6 shipping. Your satisfaction is guaranteed. You'll also be automatically enrolled into our Preferred Customer Club where you'll receive full $20 discounts on all future bottles. It may take 3 to 4 bottles to reach your peak size. And so you don't miss a day with the SizeMAX formula in your system, these bottles will arrive automatically every month. Cancel deliveries at anytime.

Jane Magazine Proves SizeMAX Works!

"Yeah, size doesn't matter but it wasn't a *bad* thing exactly when **my boyfriend's penis suddenly got bigger after just three days**. The makers say it can increase tool size by 26% but warn not to take the stuff past the nine-inch mark or you'll be "too large for most women to handle." Whatever. **All I know is, it's three weeks later and he's one and a half inches longer, much wider, and I'm not gonna complain**."

Copyright 2002, PharmaLux. Individual results may vary from man to man.

GASOLINE

MARVEL AT THE MOTORIZED WORLD

NEW CAR SMELL

HOT MODELS!

Ford's musclebound update of the GT40 leads this year's pack of automotive wonders. Discover four-wheeled bliss over these eight pages of cutting-edge car porn

BY MICAH ABRAMS

Screw the stallion

The first GT40 was created in 1963, after Enzo Ferrari snubbed Ford's attempt to acquire his legendary race-car manufacturer. Incensed, Henry Ford II assembled a dream team of US and British racing talent to produce a car for the 1964 Le Mans 24-hour race. The GT40 suffered embarrassing defeats to Ferrari for two years before establishing a dynasty with wins in '66, '67, '68 and '69. Ford pulled out of the race in 1970. Forever wounded by their string of defeats, Ferrari has not won since.

Neck brace not included

The GT40 rests on an innovative aluminum "spaceframe" that is constructed of three main sections: the cabin, the front suspension and the rear power train and chassis. The super-stiff results, coupled with the mid-engine layout and rear-wheel drive transmission, make for neck-snapping off-the-line power that can keep company with Ferraris and Lamborghinis.

Musclebound

The supercharged MOD 5.4-liter V8 does for the GT40 what is expected of any great muscle car: It generates 500 ponies at 5,250 rpm and 500 foot-pounds of torque at 3,250 rpm, using the largest modular engine in Ford's stable. The

designers are so giddy that they've kept the mid-engine exposed through a rear window, allowing everyone to see the car's manhood.

Old school

As a nod to lo-fi lovers out there—and in sharp contrast to ultra-techie Euro trends such as BMW's 7 series—Ford has kept much of the interior as simple as the original. That translates to analog gauges and retro toggle switches for all your basic controls. It also means mechanical windows, which is asking a lot from owners who forked over close to $150,000.

Low rider

Viewed from any angle, the GT40 looks pissed off and ready to pounce. In an effort to keep the original car's low-slung profile (the name comes from the original's stealthy 40-inch height; this version is four inches taller), engineers built a horizontally mounted suspension out of high-polished, lightweight aluminum. The car's curvy stance is further enhanced by the wheels—18 inches in the front and 19 in the rear—which help exaggerate its seductively wide back end. Think J.Lo with racing stripes.

FOR HIGHWAYS

Saleen S7 $397,000
The reputation of Saleen's 24 Hours of Le Mans race cars had fans drooling over the possibility of a street-legal supercar from the custom manufacturer. Consider the S7 a very expensive bib.

Blast off!
Supercars have a small problem with traction, because when you hit 160 mph, airflow around the car can lift it right off the road. To keep the S7 from becoming a personal aircraft, designers crafted a body that redefines hugging the road. "Full tray" sculpting beneath the chassis creates a down force equal to the car's 3,000 pounds. Saleen is so confident in the S7's wind-induced traction that they insist you could drive the car on a road that is flipped upside down and it would still stick.

Drive the S7 on a road that is flipped upside down and it would stick

Engine efficiency
S7's 7-liter V8 is quaint by Euro supercar standards, where 12 cylinders are the norm. Because Saleen knows it's all about the horsepower, the car's comparatively light weight means a herd-sized 550 horses work at a full gallop. Coupled with 525 foot-pounds of torque, the S7 does zero to 60 in less than four seconds and tops out around the production-car mecca of 200 mph.

Ford SVT Mustang Cobra $35,000

Ford's Special Vehicles Team (SVT) has been tweaking stock Mustangs since 1993, but never so dramatically. Consider the added Eaton supercharger to the traditional V8, raising horsepower to a top-shelf 390. Check out the new race-style six-speed gearbox and the cast-iron big block engine. They even redesigned the suspension in order to cope with the increased power. It's been nearly 40 years since Mustangs first gave American teenagers a lust for speeding tickets. The SVT's new Cobra renews the love affair.

FAST FACT

In gridlocked Tokyo, riding a bicycle is faster than driving a car for trips of less than 50 miles

Mercury Marauder $34,495

Based on the Grand Marquis platform, this Marauder redux can't compete with the 425 horsepower of the pre-OPEC crisis original (now it's a respectable 302). Still, it has two major checks in the plus category: First, the two-inch diameter exhaust pipes with stainless-steel tips produce a throaty roar that's truly scary. Second, the aggro sedan shape looks so much like a police cruiser that you'll blow past cops and get nothing more than a mustachioed smile and hearty thumbs up.

FROM THE ACADEMY AWARD® WINNING DIRECTOR OF 'THE SILENCE OF THE LAMBS' AND 'PHILADELPHIA'

THE TRUTH ABOUT CHARLIE

UNIVERSAL PICTURES PRESENTS A CLINICA ESTETICO PRODUCTION A JONATHAN DEMME PICTURE MARK WAHLBERG THANDIE NEWTON TIM ROBBINS "THE TRUTH ABOUT CHARLIE"
JOONG-HOON PARK TED LEVINE LISA GAY HAMILTON MUSIC BY RACHEL PORTMAN CO-PRODUCERS NEDA ARMIAN MISHKA CHEYKO COSTUME DESIGNER CATHERINE LETERRIER EDITOR CAROL LITTLETON ACE
PRODUCTION DESIGNER HUGO LUCZYC-WYHOWSKI DIRECTOR OF PHOTOGRAPHY TAK FUJIMOTO ASC EXECUTIVE PRODUCER ILONA HERZBERG PRODUCED BY JONATHAN DEMME PETER SARAF EDWARD SAXON
SOUNDTRACK ON PLAY-TONE/EPIC/SONY MUSIC SOUNDTRAX dts BASED ON THE MOTION PICTURE "CHARADE" SCREENPLAY BY PETER STONE SCREENPLAY BY JONATHAN DEMME & STEVE SCHMIDT AND PETER JOSHUA AND JESSICA BENDINGER

clinica estetico

PG-13 PARENTS STRONGLY CAUTIONED
Some Material May Be Inappropriate for Children Under 13
SOME VIOLENCE AND SEXUAL CONTENT/NUDITY
For rating reasons, go to www.filmratings.com

DOLBY DIGITAL

DIRECTED BY JONATHAN DEMME

www.thetruthaboutcharlie.com

A UNIVERSAL RELEASE

©2002 UNIVERSAL STUDIOS

UNIVERSAL

OCTOBER 25

FOR HIGHWAYS

Chrysler PT Turbo $22,290

The PT Turbo is Chrysler's attempt to make the premier "sport economy" car. It boasts a customized turbocharger with some of the manufacturer's higher-end engine components. The resulting increase in horsepower isn't noteworthy so much for its number (215) as for its performance: Ninety percent of the new power is utilized below 5,000 rpms, giving the old econo-box some balls and silencing cynics who claim the PT is nothing more than a minivan in wolf's clothing.

FAST FACT

At liftoff, the space shuttle produces more power than all the cars in England combined

Ferrari Enzo $680,000

The heir to the F-series supercar throne is a carbon-fiber creature of such bizarre proportions that they chose the Contemporary Art Museum of Tokyo for its unveiling. The Enzo (named for Ferrari's founder) has stats that raise the bar, even by Ferrari's lofty standards: a V12 engine pumping out 660 horsepower, a 217 mph top speed and zero to 60 in a blurred 3.5 seconds. Great Britain's McLaren considers its F1 to be the fastest car in the world. Ferrari begs to differ.

Porsche 911 GT2 $180,000

The flagship of the most storied name in consumer sports cars, the GT2 takes the estimable 911 Turbo and boosts it through the stratosphere. The 911's already high-end 415 horsepower becomes 462. The somewhat lackluster zero to 100 in 9.2 seconds improves to 8.4. The 189 mph top speed heads to the border at 196. All-wheel-drive stability becomes rear-wheel-drive chaos. A fancy-schmancy Tiptronic transmission becomes a grab-it-and-hold-on six-speed manual. And the average 911 driver had better go get track certified, because his car just became far more difficult to drive.

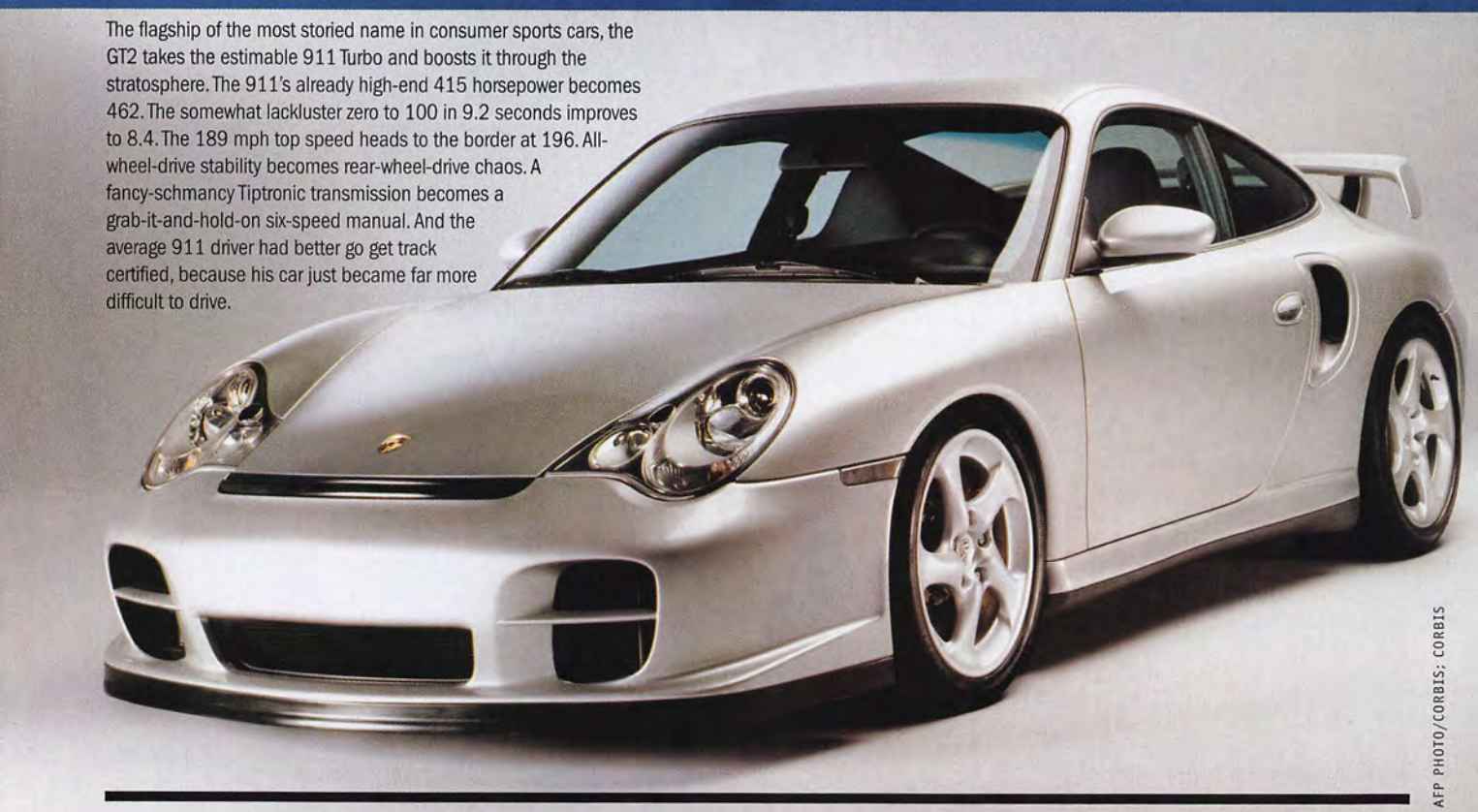

AFP PHOTO/CORBIS; CORBIS

MORE SEX!

ALL NEW! Advanced Sexual Techniques Video Series Arouses!

It's more than pictures and words on a page. More than a clinical approach to sex. *Advanced Sexual Techniques* Video Series is where adventuresome lovers turn to rev up sexual power! 7 of 10 sex therapists recommend the *Better Sex* videos as a way to expand your sexual talents. To help you and your partner perfect your own lovemaking, *every act and variation is demonstrated by real couples in explicit detail.*

BETTER SEX!

Be the Best Lover She's Ever Had! Guaranteed. Here's how:

Volume 1: *Sexual Positions for Lovers* shares positions that SIZZLE, plus stimulating variations of some positions you may already enjoy. **Volume 2:** *G-Spot and Multiple Orgasms* shows you how to score the Ultimate O– time and again– guaranteed! **Volume 3:** And, if you wonder, Can I really do THAT? *10 Secrets to Great Sex* answers affirmatively with 10 well-kept secrets for intense sexual pleasure.

100% Satisfaction Guaranteed.

MORE OFTEN!

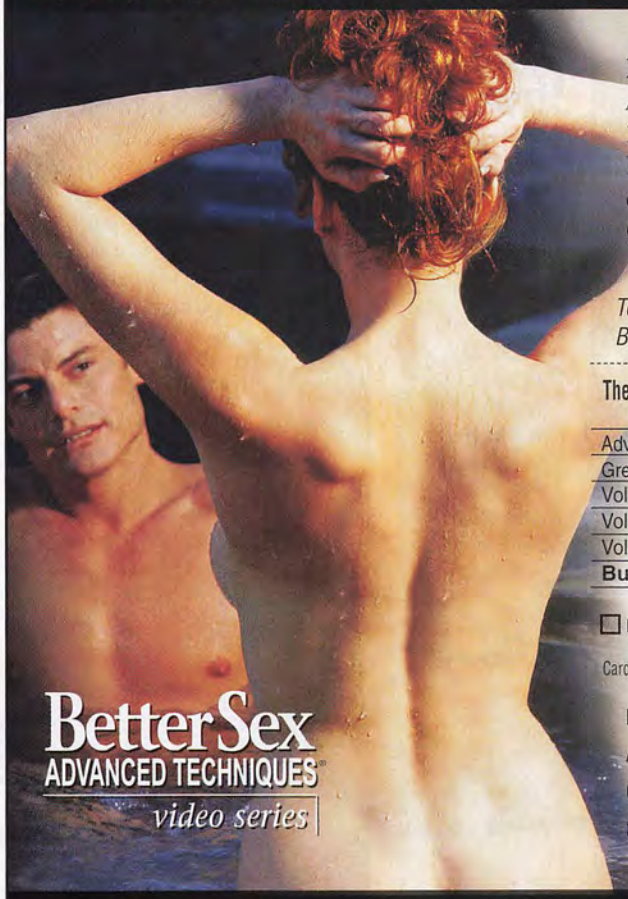

2 FREE VIDEOS!

2 FREE VIDEOS!

Advanced Oral Sex Techniques Part 2, our new 30-minute video, is guaranteed to increase your lovemaking pleasure. *Great Sex 7 Days A Week* shows you even more creative ways to ignite intense sexual excitement. Get both videos FREE when you order today!

All orders shipped within 48 hours in plain packaging.

To order, call toll-free: **1.800.955.0888, ext.8FHM15** *24 hours/7days*
Browse our entire video library at **www.Bettersex.com**

The Sinclair Intimacy Institute, Dept 8FHM15, PO Box 8865, Chapel Hill, NC 27515

Check desired format:	VHS	or DVD		Total
Advanced Oral Sex Techniques Part 2 *Free with purchase*				FREE
Great Sex 7 Days A Week *Free with purchase*				FREE
Vol. 1: Sexual Positions for Lovers			19.95	
Vol. 2: Ultimate Orgasms: Multiples and G-Spots			19.95	
Vol. 3: 10 Secrets to Great Sex			19.95	
Buy The 3-Volume Set and Save $10!			49.85	
			P & H	5.00
			TOTAL	

☐ Bank Money Order ☐ Check ☐ VISA ☐ MC ☐ AMEX ☐ Discover

Card# _____ Exp. date _____

Name _____

Address _____

City _____ State _____ Zip _____

Signature _____

NC orders please add 6.5% sales tax. Canadian Orders add U.S. $6 shipping ■ Sorry – no cash or C.O.D. 8FHM15

BetterSex ADVANCED TECHNIQUES video series

For fastest service with credit cards or for a FREE catalog, call 1.800.955.0888 ext.8FHM15 24 hours/7days a week.

Land Rover Range Rover $70,000
Introduced in 1970, when "off road" meant "fused vertebrae," the Range Rover is the original SUV. For only the third time in its history, the Rover has been retooled to meet the latest challenges presented by water, desert and parking lots.

So luxurious, it will make you puke
Because most Rovers will never get beyond the mall parking lot, the latest sports an interior adorned with exotic, probably near-extinct woods that any trophy wife will love. Onboard electronic systems include an off-road enhanced GPS that's pre-programmed with important natural landmarks in case you become lost. Just go left at the Gap.

Tougher than you
The aluminum monocoque body and integrated chassis rest on Rover's electronic air-suspension system and can automatically readjust itself on the fly to suit any terrain. BMW was called in to supply the engine, and came up with a 4.4-liter V8 capable of putting out a mighty 282 horsepower and 325 foot-pounds of torque. To keep its precious power plant safe from the ravaging elements, Rover engineered it to be water-tight when you're on safari and being sprayed by elephants, which is what the original Rovers were intended for, Mr. Mom.

It can readjust the suspension on the fly to suit any terrain

Lincoln Navigator $49,000

With the first major redesign of the Navigator since the car's launch in 1998, Lincoln promised "more of everything." Like the white LED lighting that lines the cabin for that special, first-prom limousine sort of feel, or the power running boards, which deploy silently upon opening a door and retract once the door is closed. Even the ride is improved, with a new four-wheel independent suspension and rack-and-pinion steering. Classy touches like this are why the Navigator commands nearly 40 percent of the SUV market. That, and Snoop Dogg runs in one.

FAST FACT

The first commercial passenger airplane began flying in 1914, but it wasn't until five years later that a bathroom was installed

Dodge Ram Heavy Duty 3500 $26,000

For those inclined to scare old ladies and small children with their vehicle, Dodge offers the 3500 with a choice of two nightmare-inducing engines. The Cummins turbo diesel churns out a concrete-mauling 555 foot-pounds of torque and can haul a ridiculous 23,000 pounds. The 5.7-liter V8 HEMI Magnum is the largest-ever application of the engine design that helped make the Dodge name back in the drag-racing '70s. Either way, the new 3500 brings arena-sized monster truck power to your suburban driveway.

STEVE MCDONOUGH/CORBIS

REAL DOCTORS, REAL SCIENCE, REAL RESULTS!

DOES SIZE REALLY MATTER TO YOUR LOVER?

MORE THAN YOU CAN POSSIBLY IMAGINE,

but the Penis Enlargement Method you choose matters even more!

PENIS ENLARGEMENT BREAKTHROUGH

MAGNA-RX+ Penis Enlargement System is absolutely the easiest and fastest doctor-recommended way to add 2", 3", even 5" of pure manhood to satisfy your lover like never before! In just a few short weeks, you'll be amazed as you watch your penis grow into the biggest, thickest, hardest one she's ever had, and the one she'll remember forever and ever! No penis enlargement system or pill is easier to use, works faster, or is more effective than the ***MAGNA-RX+*** Penis Enlargement Formula – GUARANTEED!

THE DOCTOR BEHIND *MAGNA-RX+*

The genius behind ***MAGNA-RX+*** is Dr. George Aguilar, MD, a Board Certified Urologist who has treated over 70,000 patients with erectile problems. He is a member of both the College of Urology and the Society of Urology, and the director of 46 urologists. He is also past-president of his State Society of Urologists. Over 7 years of research and testing, Dr. Aguilar made the amazing discovery that is now known as ***MAGNA-RX+:*** a powerful, 100% natural, Penis Enlargement Formula.

By using this proven formula daily, his patients dramatically increased their penis size by 2", 3", even 5" in only a few short weeks. And, best of all, ***MAGNA-RX+'s*** breakthrough herbal formula is 100% natural and safe, with no known side effects. There is absolutely no prescription necessary.

Individual results may vary. These statements have not been evaluated by the Food and Drug Administration. This product is not intended to diagnose, treat, cure, or prevent any disease.

ORGASMIC THRUST ACTIVATION

Only ***MAGNA-RX+*** pills contain the exclusive, trademarked **Orgasmic Thrust Activation** process. This factor alone would make ***MAGNA-RX+*** the most powerful **Penis Enlargement Formula** available at any price. Not only do men report amazing increases in penis length and thickness, but they are also equally delighted by the sheer intensity and concentrated power of their orgasms *(as are their very satisfied lovers)!*

MAGNA-RX+: THE WORLD'S #1 PENIS ENLARGEMENT FORMULA & *STILL GROWING!*

In the past 12 months, demand for ***MAGNA-RX+*** has exploded worldwide as word of mouth spreads about what many medical experts have called the world's most powerful **Penis Enlargement Formula.** In one of this country's state-of-the-art pharmaceutical laboratories, under Dr. Aguilar's unwavering direction, a dedicated team of biochemists has meticulously worked around the clock to produce enough of ***MAGNA-RX+'s*** proprietary, all-natural botanical formula for men, just like yourself, who want a bigger, thicker, more energetic penis fast!

NOTHING ELSE TO BUY EVER AGAIN!

The ***MAGNA-RX+*** **Formula** is so powerful, so effective, so complete, we 100% guarantee that you will **NEVER** have to purchase any more than the 60-day supply included in this special offer. We could easily make ***MAGNA-RX+*** much weaker and then ask to automatically re-bill your credit card each month for the next 2 months, like some companies do. We focus on getting the best results, as quickly as possible. That is the secret of our success! With the ***MAGNA-RX+*** **System,** *you can skyrocket 2", 3", even 5" in 60 days or less – with nothing else to buy ever again.*

WHAT RESULTS CAN YOU EXPECT?

Use the ***MAGNA-RX+*** **Penis Enlargement Formula** daily for 3-5 weeks (one potent pill a day is all you need), and:

- **You'll increase your penis size by 2 to 5 full inches**
- **Your penis will be thicker and fuller**
- **Your confidence level & self-esteem will soar**
- **You'll satisfy your lover like never before**

BUY 1, GET 1 FREE ($60 SAVINGS!)

If you're ready to become the biggest man you can be, then order your supply of ***MAGNA-RX+*** today. See for yourself, what thousands of satisfied men (and their lovers) have already discovered: ***MAGNA-RX+*** is the world's #1 best-selling **Penis Enlargement Formula** for one very simple reason: **IT WORKS & NOTHING ELSE CAN COMPARE!**

Need another reason to try ***MAGNA-RX+***? *How about 50% OFF our regular price!* ***MAGNA-RX+*** normally retails for $59.95 for a 30-day supply, but if you order now, *we'll include a second month's supply absolutely FREE!* Imagine being able to increase your penis size up to 5 full inches for less than a $1.00 a day!

WHAT SOME OF OUR SATISFIED CLIENTS HAVE TO SAY:

"I've been using your product for 2 months now. I've increased my length from 6" to nearly 8-1/2". Your product has helped me give a little extra to the love in my life." –W.B., Washington, D.C.

"I was amazed at how effective it was at increasing length and girth from 5" to 6-1/2" in just 3 weeks!!! Feel free to use this letter in your future advertisements." –V.W., Illinois

"My girlfriend loves the results, but she doesn't know what I do. She thinks it's natural, so help me!" –T.M., Oklahoma

"I'm too shy to tell the whole world, but I don't mind telling you that... I went from 3-1/2" to 6". I'm trying for even more." –R.C., South Carolina

ALL LETTERS ON FILE

ADDITIONAL PRODUCTS FOR MEN & WOMEN!

Amazing New Sex Pill Gets Men Erect & Ready – Gets Women Hot & Eager!

SATIVOL

The secret is an enzyme from certain grasses that works on the centers of the brain concerned with libido (desire and performance). Now it's possible to manufacture a highly concentrated dose of the enzyme that has a pronounced effect upon humans!

Safe & Proven Effective!

Sativol is proven effective in two research studies. These studies proved Sativol measurably (1) increased sexual desire (horniness), (2) increased performance (erections), (3) increased feeling (pleasure).

- *Feel a natural erection – big, hard, throbbing!*
- *Enjoy powerful erections with no midway letdown!*
- *Enjoy a horny feeling of wanting sex often!*
- *Continue or refire your sex life no matter your age (providing reasonable health).*
- *Watch as a woman who has turned her back on sex becomes eager once again!*

PROVEN IN TEST AFTER TEST! SOLVES SEX PROBLEMS FOR BOTH MEN & WOMEN!

regular $75.00
60 capsules for only
$49.95

MOTIVATOR
(motivate-her)

Just 1 of these tablets, used as directed, creates intense sexual feelings in women. The action begins about 5 minutes after you use the tablet. Best of all, the effect lasts for about 30 passion-filled minutes! Use these tablets and you'll find the effect is irresistible. ***Motivator*** (motivate-her) will set her on fire! Thousands of repeat customers since first offered in 1989. Precaution: get her permission before using.

24 tablets for **$12.00**

POWER PILLS
Endurance in a Bottle!

I'm Peter North (a.k.a. Matt Ramsey) and I promise you "my private formula pills will inject incredible sex performance right into your penis." I've performed in over 800 videos and am known for my sexual endurance in take after take. I personally perfected ***Power Pills*** using highly concentrated doses of ingredients to ensure this highly charged sex performance day after day. You can have an erection and develop staying power and climax control just like me. That's why 87% of our customers reorder!

30 tablets for **$18.00** or
SAVE! *120 tablets for only* **$35.00**

ECONOMY PACK! SAVE $49.95! *all for only* **$89.95**
YOU GET: 60 MAGNA-RX+, 60 Sativol, 24 Motivator & 30 Power Pills *(regular $139.90)*

CREDIT CARD ORDERS CALL TOLL-FREE ANYTIME:
1-800-227-0009

Send to: **RIGHT CHOICE PHARMACY** *Dept. FHM-112*
Post Office Box 10132, Van Nuys, CA 91409-0132

Please ship the following. I enclose $_____ ☐Check ☐Money Order ☐Cash

☐**MAGNA-RX+** *(2 mo. supply)*.....$59.95
☐**SATIVOL** *(60 capsules)*.....$49.95
☐**MOTIVATOR** *(24 tablets)*.....$12.00
☐**POWER PILLS** *(30 tablets)*.....$18.00
☐**POWER PILLS** *(120 tablets)*.....$35.00

SAVE $49.95 with the ECONOMY PACK!
☐Send me 2 month's supply of MAGNA-RX+, 60 Sativol, 24 Motivator, 30 Power Pills *all for only* **$89.95**

Charge it: ☐VISA ☐M/C ☐AMEX ☐DISC
Exp. Date_____/_____

Total Purchase.....$_____
CA Residents ADD Sales Tax.....$_____
Shipping Via Priority Mail or FedEx.....$ 6.95
ADD $2 for RUSH Service.....$_____
Foreign Orders ADD $10 S&H (remit in US funds).....$_____
TOTAL ENCLOSED/CHARGED...$_____

ACCOUNT NUMBER

Signature X_____

ORDER TOLL FREE 1-800-227-0009 • FAX ANYTIME 1-818-991-0462

Name (print)_____
Address_____
City/State/ZIP_____

VISIT OUR WEBSITE: WWW.RIGHTCHOICE-PHARMACY.COM

FOR OFF-ROAD

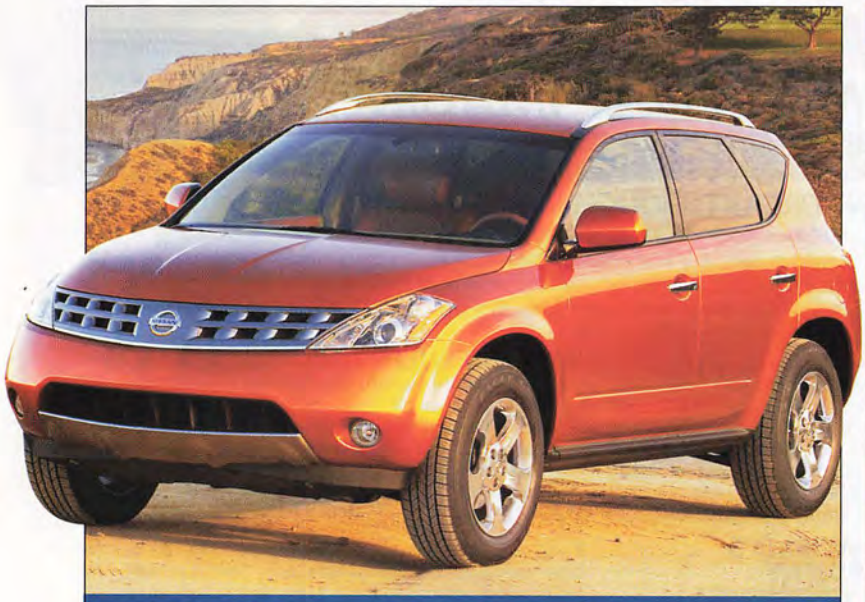

Nissan Murano $26,000

Murano's available all-wheel-drive handles snow and light off-road work, but its primary hauling strengths are more for luggage than lumber. The snazzy interior recalls the high-end cabins of Nissan's luxury counterpart, Infiniti, and the dramatic exterior styling borders on public art. Even Murano's ride characteristics are silky smooth, as it features Nissan's Continuously Variable Transmission, which makes for imperceptible gearshifts. Finally, an SUV for the man who secretly envies his girlfriend's pedicures.

FAST FACT

The Concorde guzzles 22 tons of fuel per hour, or twice as much as a Boeing 747 carrying four times as much weight

GMC Envoy XUV $37,000

The wacky "midgate" that makes the full-size Chevy Avalanche both pickup truck and SUV is re-engineered in the new Envoy XUV to include a power glass window. When the Envoy's retractable roof is open, the window seals cabin from cargo, creating a weatherproof, small pickup bed that's still big enough to haul a refrigerator. Lower the window, tumble the seats and fold the Midgate down, and there's enough room for all the furniture your friends will soon make you move for them.

Chevy Silverado SS $31,000

The Silverado Super Sport does fine as a light-duty pickup, with a towing capacity of 7,500 pounds and a 1,500-pound payload. But it's as the neighborhood ne'er-do-well at which the SS excels, with its Vortec 6000 V8 engine, 20-inch wheels and exhaust system finely tuned to set off burglar alarms.

BETTMANN/CORBIS

The World's #1 Male Enlargement Pill Just Got Better

TRIPLE THE STRENGTH, ONE THIRD THE PRICE

YES, SIZE MATTERS TO YOUR LOVER!

But the cost to be a bigger man shouldn't make your bank account small!

Regularly $59.95
NOW AS LOW AS
$19.95

PENIS ENLARGEMENT BREAKTHROUGH

Ready to be the lover she remembers forever? Then it's time for you to become a much bigger man fast. *Introducing our new triple strength* **Xtend** *Penis Enlargement Formula* where you can add up to five full thick inches of pure manhood in 60 days or less. *That's right, the world's #1 doctor recommended penis enlargement pill is now three times more powerful.*

And so how much more should you have to pay for what experts in biochemistry have labeled, the world's most powerful *Penis Enlargement Formula?* The answer is not one single penny more. In fact, if you take advantage of this special offer, it's going to cost you a whole lot less than ever before. *For a limited time you can order a full two month supply of* **Xtend** *at over 60% off the regular price of $59.95.* That breaks down to the unbelievable low price of only $19.95 for a 30 day supply!

Xtend is absolutely the fastest, easiest, safest, and most economical way to increase your penis size and satisfy your lover like never before. *Here's why our new* **Xtend** *is light years ahead of our competition:*

1. REAL DOCTORS

Xtend's proprietary botanical formula is the only leading male enlargement formula to be designed and endorsed by a world renowned, board certified urologist who has successfully treated over 30,000 patients for sexual dysfunction.

2. REAL SCIENCE

Xtend is manufactured from our medical doctor's exact specifications in an FDA compliant state-of-the-art lab using only the safest, freshest, most potent herbal ingredients from across the globe. Our dedicated team of biochemists spent over 14 months developing our new sustained triple strength formula for faster penis growth and increased intimacy.

DOCTOR APPROVED, DESIGNED, ENDORSED!

Xtend's proprietary formula is the first and only to be both designed and *endorsed by renowned board certified urologist C. Christopher Lyons, M.D.* Doctor Lyons has dedicated his professional life to successfully helping his patients improve male erectile physiology and performance. He has presented his studies to the *National College of Urology,* was appointed to the *National Faculty of Medicine,* and is the *Medical University Department of Urology Coordinator.*

3. REAL RESULTS

Most men experience a significant increase in the size and girth of their penis in as little as two to four weeks. In 60 days, you can be up to two to five inches bigger. No other penis enlargement pill or system works faster or is more effective than **Xtend.** That's why there's never a need to buy more or for us to recharge your credit card each month like other companies do with their less effective formulas.

TRIPLE STRENGTH ACTION

- *ACCELERATED PENILE GROWTH X3*
- *ORGASMIC POTENCY*
- *100% NATURAL & SAFE: NO SIDE EFFECTS, NO PRESCRIPTION NEEDED*

Only **Xtend** pills contain the exclusive trademarked, *Orgasmic Potency Process.* Not only do men report amazing increases in penis length and thickness, but also that are equally delighted by the sheer intensity and concentrated power of their orgasms (as are their very satisfied lovers)! **Xtend's** *proprietary, all natural botanical formula for men, just like yourself, who want a bigger, thicker, more energetic penis fast!*

SUPER PRICE – AS LOW AS $19.95!

Xtend retails for $59.95 for a 30 day supply, but if you order now you can receive a 30 day supply for $29.95 or a full 60 day supply for just $39.95. That breaks down to only $19.95 per month with nothing else to buy ever again! But this offer is good for a limited time only, do don't delay. *Order now!*

WHAT RESULTS CAN YOU EXPECT?

Use **Xtend** *Penis Enlargement Formula* daily for 4-8 weeks:

- *You'll increase your penis size by 2 to 5 full inches*
- *Your penis will be thicker and fuller*
- *Your self-esteem and confidence will soar*
- *You'll experience explosive orgasms*

The Secret Your Lover Won't Tell You:

"My name is Brenda and I consider myself a penis expert even though I don't have one myself. Let's face it, it takes a woman to really know how important penis size is in bed. All women know (even if they won't tell you) that bigger is better. All my girlfriends feel exactly the same way as I do, so if you're small or average, I highly recommend the **Xtend** *Penis Enlargement Formula* because I know first hand that it works. After only 3 weeks of using the formula every day, my lover added 2 glorious inches..."

Male Enlargement Challenge:

Let's Compare Results, Man to Man (inch by inch). We're so confident that the **Xtend** *Penis Enlargement Formula* is the easiest, fastest, most effective way to add up to 5 FULL inches to your penis that we issue this open challenge to all other manufacturers of pills or systems. Let's authorize an independent clinical research lab to do double blind testing to compare all of our penis enlargement formulas and products. We then agree to publish (at our expense) the unbiased, uncensored results in national publications for all to read. If you're game, bring it on, and may the bigger man win!

FOR MORE SENSATIONAL RESULTS!

TESTINOL

Miracle Drug For Sexual Virility

To enjoy steel hard, completely engorged, throbbing erections, you need a healthy supply of blood to the genital region, the principal ingredient in **Testinol** has been result-proven to develop erections in many men with vascular problems and to improve erectile response in many others. Don't miss this opportunity to stock up on **Testinol.** Take it regularly once a day and measure your own results.

60 tablets for $25

SATIVOL

Amazing New Sex Pill Gets Men Erect & Ready – Gets Women Hot & Eager

Proven in test after test! Solves sex problems for both men & women! The secret is an enzyme from certain grasses that works on the centers of the brain concerned with libido (desire and performance). Now it's possible to manufacture a highly concentrated dose of the enzyme that has a pronounced effect upon humans!

Safe & Proven Effective!

Sativol is proven effective in two research studies. These studies proved **Sativol** measurably **1.** increased sexual desire (horniness), **2.** increased performance (erections), **3.** increased feeling (pleasure).

- Feel a natural erection - big, hard, throbbing!
- Enjoy powerful erections with no midway letdown!
- Enjoy a horny feeling of wanting sex often!
- Continue or refire your sex life no matter your age (providing reasonable health otherwise).
- Watch as a woman who has turned her back on sex becomes eager once again!

REGULAR $75.00 **60 capsules for $49.95**

PRO-CAPS

If You're A Man, You Need This!

Crammed with important ingredients for male sexual health, **Pro-Caps** are like a multi-vitamin targeted right to your virility. You get a libido booster, a natural "antibiotic" for the urinary tract, an erection builder, and a natural vascular dilator (increases blood flow) for faster, harder erections. **Pro-Caps** work four different ways to make your sex performance long lasting.

120 tablets for $25

OUR SUPER VALUE SAVES YOU $59.95

You'll receive: **Xtend** (60 day supply), **Testinol, Sativol** and **Pro-Caps**

All for only $79.95

Individual results may vary. These statements have not been evaluated by the Food and Drug Administration. This product is not intended to diagnose, treat, cure, or prevent any disease.

CALL TOLL FREE 24 HOURS 7 DAYS 1-877-273-1234 • CREDIT CARD & PHONE ORDERS SPECIFY DEPT. # BELOW

VISIT OUR WEBSITE: WWW.BRISTOLMEDICAL.COM

Send to: **BRISTOL MEDICAL** Dept. FHM-112, Post Office Box 17688, Encino, California 91416

Please RUSH the following. I enclose $_____ ☐Check ☐Money Order ☐Cash

☐**Xtend** (30 day supply) ..... $ 29.95
☐**Xtend** (60 day supply) *LIMITED TIME ONLY* ..... $ 39.95
☐**Testinol** (60 tablets) ..... $ 25.00
☐**Sativol** (60 tablets) *Regular $75.00* ..... $ 49.95
☐**Pro-Caps** (120 tablets) ..... $ 25.00

☐**Send me the SUPER VALUE! I want to save $59.95! Xtend** (60 days), **Testinol, Sativol & Pro-Caps** ..... *All for only* $ 79.95

Charge my ☐VISA ☐MC ☐AMEX ☐Disc Expires_____/_____

Account Number

Signature X_____

Total Purchase ..... $_____
California Residents ADD Sales Tax ..... $_____
Shipping, Handling & Delivery Insurance ..... $ 7.95
Foreign Orders ADD $10 S&H (remit in U.S. funds) ..... $_____
TOTAL ENCLOSED or CHARGED ..... $_____

ORDER TOLL FREE 1-877-273-1234 • FAX ANYTIME 1-480-905-0164

Name (print)_____

Address_____

City/State/ZIP_____

FOR SUBURBIA

Toyota Matrix XRS $18,750

Automotive progress is neither hybrid technology nor the endless pursuit of horsepower. Progress is making a minivan with balls. The XRS has size: It's five inches taller than a Corolla and has 53.2 cubic feet of carrying space. It has power: The six-speed manual drives a Celica GT-S engine with 180 horsepower. And it's all wrapped up in an exterior package that tries so hard not to look like a station wagon that the designers deserve at least some credit for trying.

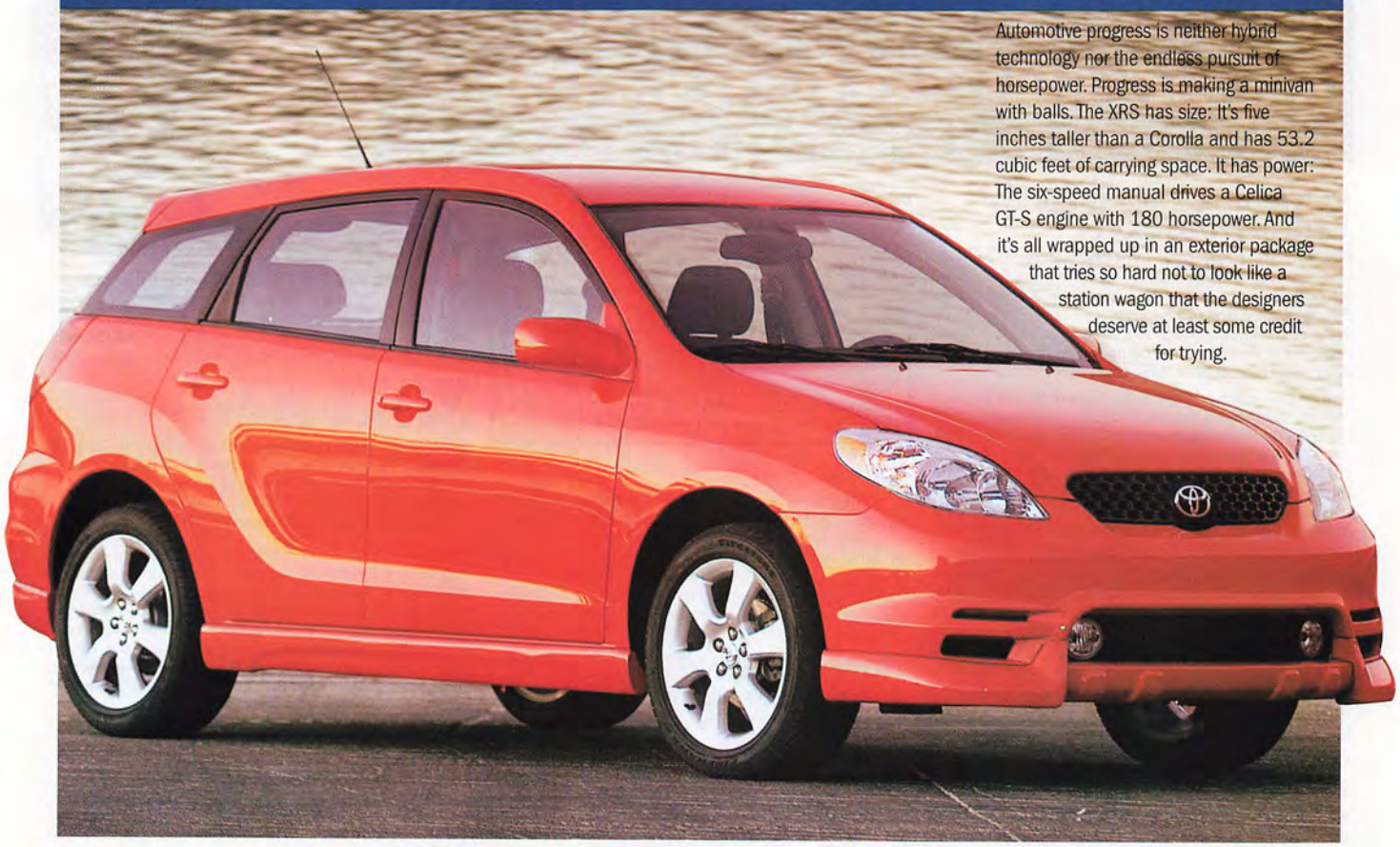

Monte Carlo $21,060

There might not be anything stock about the Monte Carlo that Dale Earnhardt Jr. is racing in this season, but that doesn't mean you can't live out your deepest NASCAR fantasies in your very own model. The budgetary legend returns for another year with two engine options: a 3.4-liter V6 in the LS, or a 3.8 liter V6 in the SS. The 20 horse difference in power is noteworthy, but more importantly, both models offer a smoker's package that includes a lighter and an ashtray. God bless America.

FAST FACT

In 1903, the first car to cross the entire US took 52 days

VW New Beetle Cabriolet $25,000

VW's much-vaunted Beetle is suffering from an image problem: It's known as a chick car because dudes wouldn't be caught dead in one. So VW put out the Beetle Sport, with its turbo-charged GLI engine, 17-inch wheels and leather sports seats. Still, men had to address their self-identity issues every time they looked at the in-dash flower vase. Finally, VW has scored a winner with the convertible top and an optional turbo that's even beefier than the Sport version. It does seem, however, as if VW still hasn't learned. When was the last time you heard a guy talking smack about his *Cabriolet*?

BETTMANN/CORBIS; BRENDA PRIDDY

MOST WOMEN AGREE SIZE DOES MATTER!

MAXIMIZE YOUR SIZE!

*The Extendor Pill is like a sexual miracle! You won't believe the difference this pill can have on your sex life. **Maximize your Penis** by supplementation of the very nutrients responsible for **Bigger, Harder Erections.** A harder erection can increase the sensitivity of the Penis, which can dramatically increase the pleasure during orgasm. Extendor also contains ingredients that are known to enhance sexual desire. With an increased libido, increased sensitivity and **Maximized Penis Size,** you will be the desire of ALL women. Use Extendor regularly and you can experience **Sexual Miracles.** •MONEY BACK GUARANTEE•*

The Beckman Group

The Beckman Group has been in business for over 20 years bringing you the latest technology in life enhancing products.

FREE VIDEO with every purchase! Call for details.

EXTENDOR

Maximizes the size of your penis naturally without any risky surgery, weights, or messy pumps and lubes.

The average male sex organ is 5 to 6 inches long. With Extendor you can Maximize the size of your penis.

The breakthrough came when scientists learned that certain herbs potentially increase blood flow to the internal chambers of the penis.

• ACHIEVE BIGGER HARDER ERECTIONS •
• MAXIMIZE YOUR PENIS •
• INCREASE YOUR SEXUAL PLEASURE •

The size of the erect penis is dependent upon the blood flow to the 3 erectile chambers. A fully blood engorged penis will achieve its Maximum potential size.

Therefore, many physicians suggest that with proper supplementation of specific nutrients, you can increase the blood flow to the erectile chambers to achieve Bigger, Harder Erections and Maximize your penile potential.

Most women agree that sex with a man with a Bigger, Harder Erection is extremely more pleasurable. Imagine the look on your partner's face when they see your NEW penis.

• MONEY BACK GUARANTEE • $29.95

We are so confident that you will be completely satisfied with Extendor, that we offer a no risk, 30 day money back guarantee. If you are unsatisfied for any reason, simply return the empty bottle for a full refund - NO HASSLE.

"Extendor made my penis bigger and harder than its ever been!"
-Eric D. Mann, Sales Exec.

FREE VIDEO with every purchase! Call for details.

ORAL V

a revolutionary liposome spray that enters your body quickly and builds the testosterone levels thus **increasing your libido (Sex Drive).**

• BOOST TESTOSTERONE LEVELS •

Testosterone is the hormone that controls sex drive. As you age testosterone levels drop. By age 30 most men have testosterone levels 50% lower then that of an 18 year old male. ***Oral V*** can help to boost testosterone levels.

• INCREASE THE SIZE OF YOUR ERECTION •

A safe and natural Viagra Alternative, Oral V works fast to help you be **harder and last longer.** Your confidence in the bedroom will be boosted with the amazing fast acting results of ***Oral V***.

Due to popular demand, the ***Oral V*** formula is now available in pill form which when taken in conjunction with ***Oral V Spray*** works even better! You'll finally have the confidence you need.

$29.95

AS SEEN ON TV

TEST-RX

Testosterone is the key to explosive sex and stronger muscles.

• TAKE YOUR SEX DRIVE TO NEW HIGHS •

Testosterone, quite simply, is the hormone that makes you a man! ***Test-RX*** contains a proprietary blend of herbs that have been known to raise testosterone levels.

• INCREASE SEXUAL PERFORMANCE •

As men age testosterone levels in the body drop. It is important to maintain these testosterone levels so that you are healthier, stronger and more potent man you've always wanted to be.

$29.95

ORGASMA+

tablets are packed with a proprietary blend of ingredients formulated to **increase and enhance your orgasm.** ***Orgasma+*** contains Horny Goat Weed which has been proven to be effective.

$29.95

NEW YOU

is a **breast enhancement formula** that was a clinically developed system for augmenting the size of your breasts.

A Non-Surgical Alternative for Larger and Fuller Looking Breasts.

This **herbal breast enlargement product** that has been developed by a team of specialists knowledgeable about in what ingredients offer the **best results for natural breast growth.**

$29.95

The ALL NATURAL and sensible choice for SUCCESSFUL BREAST ENLARGEMENT!

POWER POTENCY PILLS

have been used for years by stars of adult films to keep the tools of their trade in top shape! **Enjoy incredible, forceful, long lasting climaxes** plus increased erection time with the most trusted product for male virility.

With these ***Men's Power Potency Pills*** you may achieve incredible erection staying power and climax control.

$29.95

OUR MONEY BACK GUARANTEE

If after 30 days you are not completely satisfied with our products, simply return the unused portions in the original packaging for a full credit. No Questions Asked!

4 EASY WAYS TO ORDER

1) Call Toll Free **1-800-294-7610**
2) Fax Your Order 24/7 **1-219-942-2815**
3) Order Online **www.beckmangroup.com**
4) Mail in This Coupon to **NEW U SALES#4 DEPT. #A77F5X2 P.O. BOX 5460 CHICAGO, IL 60680-5460**

Please mention ad **#A77F5X2**

SEX ENHANCERS

1) ❑ 6500 EXTENDOR (1 bottle 60 pills)	$29.95	$ ____
2) ❑ 7000 ORAL-V (1 bottle spray 50 doses)	$24.95	$ ____
❑ 7500 ORAL-V (1 bottle tablets 60 pills)	$29.95	$ ____
❑ 7800AB ORAL-V (spray & tablets combo)	$44.90	$ ____
3) ❑ 3700 TEST-Rx (60 tablets)	$29.95	$ ____
4) ❑ 8500 ORGASMA+ (60 tablets)	$29.95	$ ____
5) ❑ 921X00 NEW YOU (60 tablets)	$29.95	$ ____
6) ❑ 8301 POWER POTENCY PILLS (30 tablets)	$29.95	$ ____
FREE VIDEO		
"200 UNCENSORED ADULT SCENES"	$ FREE	
SHIPPING CHARGES		
S/H (Add $5.00 for $/H of first item and $1.00 for each additional item)	$5.00	$ ____
UPS Overnight Service (Add $1.25 for each additional item)	$15.25	$ ____
Foreign orders remit in U.S. Funds and add	$6.00	$ ____
TAX (IN residents add 5% sales tax · CA add 8.25 % sale tax)	SUB-TOTAL	$ ____
	TOTAL	$ ____

ORDER INFORMATION

NAME _____
ADDRESS _____
CITY/STATE/ZIP _____
SIGNATURE X _____ D.O.B. _____
By signing I certify that I am over 18 years of age and wish to receive erotic stimulating material. MUST include date of birth.
E-MAIL ADDRESS _____
❑ CHECK HERE TO RECEIVE YOUR FREE 32-PAGE COLOR CATALOG
METHOD OF PAYMENT: ❑ CHECK ❑ MONEY ORDER ❑ CREDIT CARD
CHECK ONE: ❑ VISA ❑ MC ❑ AMEX EXP. DATE ____

All of our packages are shipped to you in plain brown wrapping to ensure that you receive your items in complete privacy!

Look for us online at: **www.beckmangroup.com** or call toll free **1-800-294-7610**

#A77

FOR SUBURBIA

Subaru Baja $29,000

The Baja is notable for the Switchback system, in which its rear seats can be stored, revealing a folding panel that opens into a Duralined bed. Add an optional bed extender fitted over the tailgate, and you have 7.5 feet of hauling space. The engine, drivetrain and all-wheel-drive systems mimic base model Outbacks, but you don't buy a Baja for its performance. You buy a Baja because they discontinued the ever-cool Brat long before you could drive.

Mazdaspeed Protegé TBD

Mazdaspeed's Protegé is the first street-legal model from Mazda's racing subsidiary and is a marvel of after-market collaboration for a production vehicle. The supercharger comes from Garrett, the chassis was developed by Racing Beat, the suspension features Tokico shocks and the pedals are Sparco—all of which help pack 170 horsepower into a sprightly 2,843 pounds. Purists who find this sort of tinkering suspicious are reminded that Mazdaspeed is the only Japanese manufacturer ever to win the 24 Hours of Le Mans. This technically means that once again, the purists are wrong.

FAST FACT

A 2,000-year-old Greek steam engine is still in use today—as the model for the rotating lawn sprinkler

Saturn Ion TBD

Saturn's S-series coupes and sedans have developed a cult following of practical drivers who appreciate things like value and customer service. The new Ion builds on that tradition. It's six inches longer and two inches wider, and its Ecotec 2.2-liter 4-cylinder is a larger engine. Conceptually, Saturn hopes Ion's interchangeable roof rails and dash trim will attract younger, hipper drivers who want to customize their cars with wacky colors. Or at least younger, hipper drivers who have access to their parents' cash.

BARBARA PEACOCK/CORBIS

PINNACLE

THE WORLD'S #1 HORNY GOAT WEED DELIVERS SAFE, ALL-NATURAL SEXUAL SUPPORT

Almost 70% of the participants in a recent study reported increased desire, frequency and enjoyment of sexual activity with Pinnacle Horny Goat Weed! Almost 50% who took the supplement with a prescription sexual support drug reported similar results. And there were no side effects![1]

Now a second clinical study confirms Pinnacle Horny Goat Weeds' amazing sexual support benefits. Use of the all-natural herbal complex one hour prior to sexual activity increased penile axial rigidity in two out of three healthy male subjects! That's right – a remarkable **2 out of 3** subjects reported significant benefits with Pinnacle Horny Goat Weed, including increases in maintaining erectile duration![2]

1. Effect of Horny Goat Weed complex supplement on sexual satisfaction in healthy men and men treated with Viagra. Steven Lamm, M.D. 2001
2. Effect of herbal complex supplement on penile axial rigidity in sexually active men. Steven Lamm, M.D. and Gerald Secor Couzens; 2001

GENTLEMEN, START YOUR ENGINES!

AVAILABLE AT

Great Earth · GNC Live Well. · The Vitamin Shoppe · Vitamin World

www.VitaminShoppe.com

AND OTHER SUPPLEMENT AND SPORTS NUTRITION RETAILERS

FOR MORE INFORMATION:

1-800-472-8579

www.pinnaclebody.com

These statements have not been evaluated by the FDA.
This product is not intended to diagnose, treat, cure or prevent any disease.

"Why Men All Over America Love Testosterall!"

Powerful Male Performance Boosting System Lets You Be All the Man You Can Be

Do you feel like half the man you used to be? Are you enjoying intimacy a lot less than you'd like? Do you lack confidence in the bedroom?

If so, you could have low testosterone.

In many men, testosterone levels can fall rapidly as you age, leaving you feeling like half the man you used to be.

That's why I created the Testosterall System. It's the complete performance boosting system I developed for men who are starting to feel their age.

Are You Man Enough? Now You Can Be

I designed Testosterall to support healthy testosterone levels, so you can be all the man you want to be…when you need to be. Testosterall was once only available to patients through my private practice. Now it's available to the general public…confidentially and without a prescription.

If you feel like half the man you used to be, don't give up. I can help you regain your youthful stamina and drive. Boost your performance and be all the man you can be with the Testosterall System.

Best regards,

R. Cohen, MD.

Dr. Richard Cohen

"After a few weeks of taking Testosterall, my wife and I felt like we were back on our honeymoon again. And after 35 years, that's quite an accomplishment. I just feel like I'm back in my 20's or 30's."

Jack - Manhasset, NY

"When I tried Testosterall, I thought, "Wow! I've got a lot more energy and my sex drive is increased." It's really made a difference."

Gregg - Mesa, AZ

"After three or four days, I did notice I had increased energy. I also noticed I was starting to experience an increased libido."

Larry - Wilton, ND

RISK-FREE TRIAL

Call 1-800-848-7216 now and we'll send you the complete Testosterall System in confidential plain brown packaging.

BONUS SPECIAL REPORT

"Aging and Its Effects on Energy, Youthful Sex Drive and Stamina"

BONUS VIDEO

Call now and we'll rush you a secret bonus video for adults only with your order. Call for details.

Call now for your risk-free trial

1-800-848-7216

Individual results will vary. These statements have not been evaluated by the Food and Drug Administration and are not intended to diagnose, cure or prevent any disease. AMP, 90 Bridge Street, Westbrook, ME

INCREASE YOUR PENIS SIZE 25% ON AVERAGE!

MILLIONS OF CAPSULES SOLD!

SIZE DOES MATTER!

IN A RECENT NATIONAL SURVEY 70% OF WOMEN SAID THEY ARE UNHAPPY WITH THEIR LOVERS PENIS SIZE.

The cold, hard truth is that size really does matter. You know it – and women know it. In fact 90% of men are unhappy with their penis size. If you're one of them then maximum strength Colossal, Men's Formula, can help you measure up.

INCREASE PENIS SIZE BY AS MUCH AS 2, 3, EVEN 4 INCHES!

Colossal, Men's Formula, is the doctor formulated and doctor recommended choice for safe, natural, non-surgical erectile enhancement. Maximum Strength Colossal can give you longer, thicker, harder erections with increased size by as much as 25% on average. Guaranteed! Following the recommended full 90-day Colossal program can provide:

- ***INCREASED LENGTH & THICKNESS!***
- ***FULLER, FIRMER ERECTIONS!***
- ***IMPROVED SEXUAL ENDURANCE!***
- ***HEIGHTENED AROUSAL!***
- ***STRONGER, MORE INTENSE ORGASMS!***

BLOW HER MIND!

With double the strength of the nearest competetive formula Colossal will help you last as long as you want and keep you going as many times as she can handle – with a longer, thicker, rock-hard erection that will intensify orgasms for both of you. Imagine the look on her face when she sees what she's in for – and the look after she's had it. Colossal can help make you the man you've always wanted to be, not to mention give you the confidence you need to score with any woman!

DR. FORMULATED SAFE. MONEY BACK GUARANTEE.

Colossal has been formulated by doctors for maximum impact - and they've made sure that it's safe. It's a natural dietary supplement that works by enlarging erectile tissue chambers while increasing healthy blood flow to the genital area. Just two capsules daily will have you on your way to fuller, firmer erections, and improving your sex life. Satisfaction guaranteed or we'll refund your full purchase price - no questions asked.

INITIAL 90-DAY PROGRAM RECOMMENDED FOR OPTIMAL RESULTS.

"Colossal is exactly what I was looking for. It increased my size, thickness and confidence. I'm able to last longer than I ever have, and I'm enjoying the most amazing sex of my life!"

Perry D.

CALL NOW FOR 1 MONTH FREE!

ORDER 24 HOURS A DAY, 7 DAYS A WEEK!

All major credit cards accepted. To ensure privacy Colossal is discretely billed on your credit card statement under CPMC.

1. TOLL-FREE: 1-800-640-3456

2. ONLINE: colossalcapsules.com

3. OR, BY MAILING THE ORDER FORM BELOW:

PACKAGED & SHIPPED CONFIDENTIALLY Please print. Clip and mail to:

Colossal, Men's Formula, 3333 East Camelback Road, Suite 253, Phoenix, Arizona 85018

Name _____ Phone _____

Address _____ Apt. _____

City _____ State _____ Zip _____

- ☐ *1 Month Trial Supply* ..... *$ 54.95*
- ☐ *2 Month Supply, plus third month free (The recommended 90-Day Program)* *$109.90*
- ☐ *6 Month Auto Ship Supply ($39.99 per bottle)* *$239.99*

Shipping:

- ☐ *Standard* ..... *$ 6.99*
- ☐ *Alaska & Hawaii* ..... *$ 8.99*
- ☐ *2nd Day Rush* ..... *$ 16.99*

Total Amount Enclosed (U.S. Funds Only) $ _____

Method of Payment: ☐ MC ☐ Visa ☐ AmEx ☐ Discover ☐ Money Order

Card Number _____ Expiration Date _____

Signature _____

Colossal™

MEN'S ERECTILE FORMULA

MAXIMUM STRENGTH

"AFTER REVIEWING A VARIETY OF COMPETITIVE FORMULAS IT IS CLEAR, IN MY OPINION, THAT COLOSSAL IS FAR SUPERIOR TO ANYTHING ELSE ON THE MARKET TODAY." ***Dr. G. Johnston, M.D.***

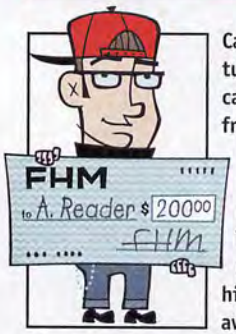

Cavemen used pictures to communicate. A true story from one of them would look like this: Picture of woman scorning Thog. Picture of Thog dropping his pants and awing woman with his manhood. Picture of Thog revealing that he'd fooled the woman with the careful placement of a giant link of deer intestine. Hilarity! Send your modern entries to True Stories, *FHM*, 110 Fifth Ave., New York, NY 10011, or e-mail them to truestories@FHMUS.com. Story of the Month wins $200. Runners-up get $50.

BACK SCRATCHES

Drunk breaks pussy

I met this girl Nancy at a bar one night, and she asked me back to her place. We'd both had a bit to drink, so when we started fooling around, she accidentally knocked me off the couch. As I hit the ground, I felt a pain in my back and heard a loud screech. I had landed on her cat, which dug its claws into my back. We rushed the limping furbag to the vet, where x-rays showed I had broken both of Fluffy's legs and strained her back. A whopping $750 later, the ferocious feline was wrapped in two leg casts and a neck brace. I, on the other hand, was in a bad state as the area around the scratches turned greenish and swollen. On the way to the ER, I puked in Nancy's car and then passed out. The events are a little hazy after that, but I know I slept over at the hospital and was given many excruciating shots. Nancy wasn't there when I woke up. She also hasn't returned my many calls. On the plus side, I didn't have to pay for her broken cat or clean the puke out of her car.
Zak Barbarosh, Walnut Creek, CA

BLOOD RUSH

Surgical procedure proves painful

I wasn't circumcised until I was 18. Afterward, I had 32 stitches and my jimmie looked like a swollen eggplant. Not surprisingly, I had to abstain from sex for 10 weeks, but five weeks into this torture, my girlfriend got undressed in front of me. Of course, I got a chubby. That's when I heard it: four pops . . . *ping, ping, ping, ping*! My girlfriend screamed in horror and grabbed a towel. After taking turns applying pressure to stop the bleeding, we went to the ER. My girlfriend won't drive at night, so I was forced to take the wheel. There I was, driving a five-speed, with one hand on my rod. We arrived at the hospital, and the nurse on call was this young, inexperienced, hot chick. She looked at my package and said, "Damn, I've never seen such an ugly thing!" I asked to be stitched up quickly so I could go hide my face for the rest of my natural life.
Clyde O., Boston, MA

As I hit the ground, I felt a pain in my back and heard a loud screech. I had landed on her cat

FHM TRUE STORY OF THE MONTH

ORANGE AID

Friends abandon crime scene

I was a total delinquent in high school. My best friend was this kid we called Agent Orange, so named because he had a goofy orangish Afro. One afternoon, me and The Agent swiped his mom's car and went to buy rolling papers at the drugstore. While turning into the parking lot, The Agent lost control and slammed into the building. Agent O went right into the rearview mirror, breaking it off. Only slightly cut up, we made the quick decision to run like hell. When The Agent's mom noticed her car was missing, we played dumb as she called the cops. By that point, the wreck had already been found, so the detectives on the case came over. The Agent and I had worked out a decent alibi, which we started spinning right away. It all went out the window, though, when they displayed their main piece of evidence: It was the car's rearview mirror, and stuck to it was a knot of freakishly orange hair.
Tony Warson, Chicago, IL

BAGGAGE CLAIM

Airline mishandles early departure

I'm a flight attendant. One day, a passenger came onboard carrying a Crate & Barrel box. I told her the box wouldn't fit in any of the overhead bins and would have to be checked. She started screaming at me, saying she couldn't check it because it was very fragile. Calming the woman, I assured her I would "special handle" the box, and she could pick it up at the top of the jet way rather than at baggage claim at her final destination. Eventually, she agreed. As soon as she turned the corner, I stepped off the jet bridge, dropped the box and kicked it toward the door a few times just to be spiteful. After making our first stop, I saw the lady standing on the jet bridge. Again she started yelling at me about her damn box. I told her I had checked it through to her next flight. She became hysterical again, shaking and screaming some more. It seems that the box actually contained an urn that held her husband's ashes. Oops.
Gina Pierce, Phoenix, AZ

Read more true stories and submit your own at FHMUS.com

ILLUSTRATIONS BY TERRY COLON

FHM (ISSN: 1532-3803) Volume 3, No. 11. Copyright 2002 by *emap metro llc*. All rights reserved. Published monthly by *emap metro llc*, 110 Fifth Ave., New York, NY 10011, except in January and February, when two issues are combined and published as a double issue. Periodicals Postage paid at Los Angeles, CA, and additional mailing offices. Single copy $3.99. Subscription rates for one year: US, APO, FPO and US Possessions, $14.97; Canada, $25.97. Canada Post International Publications Mail (Canadian Distribution) Sales Agreement No. 1663224. GST Reg. 87209 3125 RT0001. All other countries, $25.97 per year. **POSTMASTER:** Please send address changes to *FHM*, P.O. Box 2104, Marion, OH 43306-4204.

ENTER

VIVE!

YOUR CHANCE TO WIN IS AT CUERVO.COM

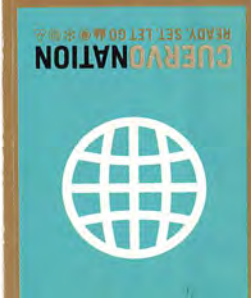

JOIN THE NATION

PEEL IT OFF

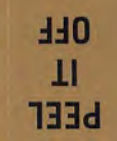

ENTER

CUERVONATION

READY. SET. LET GO

CUERVONATION'S DECLARATION OF INDEPENDENCE

We hold these truths to be self-evident, that all people are created equal and that they are endowed with certain unalienable rights, among these are Life, Liberty and the Pursuit of a Good Time. To secure these rights, good friends are bound to share and enjoy the power, quality and authenticity of the tequila on which this nation was founded.

We, the Ambassadors of Goodwill, declare that wherever friends gather for a good time, CuervoNation exists. CuervoNation is a Free and Independent State of Mind, whose citizens are absolved from all allegiance to the status quo, and that all connection between them and the States of Boredom, Shyness and Inhibition is and ought to be totally dissolved.

Join the nation at CUERVO.COM and experience the thrill of Living the Cuervo Life.

VIVE Cuervo Drink responsibly.

BARRY HOLLYWOOD

What every man wants under the tree

Give FHM for the holidays!

It's a Guy Thing!

Give the hot holiday gift!

Send my friend a year of FHM at the low Holiday Rate! 12 issues for just $9.97 — 78% off the cover price, *it's like getting 8 issues free!*

SEND NO MONEY NOW!

Send gift subscription to:

Friend's Name (Please print)

Address Apt

City

State Zip

Send bill to:

Your Name (Please print)

Address Apt

City

State Zip XSLA

FHM

It's a Guy Thing!

Please allow 4-6 weeks for delivery of first issue. Based on 1 yr. cover price $45.89.
FHM publishes 1 double issue which counts as 2 out of 12 issues annually.

Get yours for less than $1 an issue!

YES! Enter my own subscription at this low Holiday Rate!. 12 issues for just $9.97 — 78% off the cover price, *it's like getting 8 issues free!*

SEND NO MONEY NOW!

Name (Please print)

Address Apt

City State Zip XSLB

FHM

It's a Guy Thing!

Please allow 4-6 weeks for delivery of first issue. Based on 1 yr. cover price $45.89.
FHM publishes 1 double issue which counts as 2 out of 12 issues annually.

Visit our website at
www.fhmus.com

NO POSTAGE
NECESSARY
IF MAILED
IN THE
UNITED STATES

BUSINESS REPLY MAIL
FIRST-CLASS MAIL PERMIT NO 537 MARION OH

POSTAGE WILL BE PAID BY ADDRESSEE

FHM

PO BOX 2104
MARION OH 43306-2204

Visit our website at
www.fhmus.com

NO POSTAGE
NECESSARY
IF MAILED
IN THE
UNITED STATES

BUSINESS REPLY MAIL
FIRST-CLASS MAIL PERMIT NO 537 MARION OH

POSTAGE WILL BE PAID BY ADDRESSEE

FHM

PO BOX 2104
MARION OH 43306-2204

Give FHM
and make this
a holiday
to remember!

All for
less than
$1
an issue!

SITTING PRETTY WITH FHM

☐ **YES!** Send me the next issue of FHM and enter my subscription. 12 issues for just $9.97 — 78% off the cover price, *like getting 8 issues free!*

SEND NO MONEY NOW!

Name (Please print)

Address Apt

City State Zip BSLB

Please allow 4-6 weeks for delivery of first issue. Based on 1 yr. cover price $45.89. FHM publishes 1 double issue which counts as 2 out of 12 issues annually.

IT'S A GUY THING!

NAOMI KALTMAN

Click on:
www.fhmus.com

NO POSTAGE
NECESSARY
IF MAILED
IN THE
UNITED STATES

BUSINESS REPLY MAIL

FIRST-CLASS MAIL PERMIT NO 537 MARION OH

POSTAGE WILL BE PAID BY ADDRESSEE

FHM

PO BOX 2104
MARION OH 43306-2204

CARLO DALLA CHIESA

HOT STUFF!

Get it all in

FHM

It's A Guy Thing!

☐ Send me two years of FHM for $17.97 - and I'll save over $73 off the cover price!

☐ I prefer one year of FHM for $9.97 - I'll still save 78%.

SEND NO MONEY NOW!

Name (Please print)

Address Apt

City State Zip BSLN

Please allow 4-6 weeks for delivery of first issue. Based on 2 yr. cover price $91.78. FHM publishes 1 double issue which counts as 2 out of 12 issues annually.

Click on:
www.fhmus.com

NO POSTAGE
NECESSARY
IF MAILED
IN THE
UNITED STATES

BUSINESS REPLY MAIL

FIRST-CLASS MAIL PERMIT NO 537 MARION OH

POSTAGE WILL BE PAID BY ADDRESSEE

FHM

PO BOX 2104
MARION OH 43306-2204

78% OFF!

ONLY 83¢ AN ISSUE!

FHM

12 issues, only $9.97

BSLA

Name (Please print)

Address Apt.

City State Zip

☐ Payment enclosed. ☐ Bill me.

Please allow 4-6 weeks for delivery of first issue. Based on the one year cover price of $45.89. FHM publishes one double issue which counts as 2 out of 12 annually.

ONLY 83¢ AN ISSUE!

78% OFF!

Click on:
www.fhmus.com

NO POSTAGE
NECESSARY
IF MAILED
IN THE
UNITED STATES

BUSINESS REPLY MAIL

FIRST-CLASS MAIL PERMIT NO 537 MARION OH

POSTAGE WILL BE PAID BY ADDRESSEE

FHM

PO BOX 2104
MARION OH 43306-2204

©2002 Olympus America Inc.

OLYMPUS

Is your digital camera giving you the most realistic images?

With up to 10x optical zoom, the Olympus C-720 and C-730 Ultra Zoom cameras create picture quality so real, your images come to life. Faraway subjects are brought in close for detailed pictures, even in 8 x 10 prints. Combine this with 3 megapixels and an advanced Color Management System for accurate colors, plus a lens designed specifically for digital photography, and the result is crisper, more realistic images.

olympusamerica.com/ultrazoom

The C-730, with 3.2 megapixels and 10x optical zoom.

The C-720 and C-730 feature a powerful optical zoom lens and ultra-compact body. And Auto Connect USB to easily download and share the most realistic digital images yet. **Nothing's impossible.**

LIVE LIKE A KING™

Budweiser®
KING OF BEERS®

WWW.BUDWEISER.COM

©2002 Anheuser-Busch, Inc., Budweiser® Beer, St. Louis, MO